Newmarket
WEEKLY NEWS
Thursday, April 14, 2011 newmarketweeklynews.co.uk 45p where purchased

Education centre puts its historic artefacts up for sale page 10

INSIDE: 17 pages of homes for sale

Start on Page 21

Protesters win tip closure reprieve

BY JACK GROVE

Email: editorial@newmarketweeklynews.co.uk

THE closure of Newmarket's waste recycling facility has been delayed for almost three months following a wave of protest from residents.

Suffolk County Council has put back the closure date of six household waste recycling centres, including the Depot Road tip, from May 9 to July 31 after more than 8,000 people objected to the plans.

More than 2,000 people have also attended public meetings on the issue, while 100 protesters staged a march against the Newmarket closure on April 2.

Waste chiefs say the temporary reprieve will give district, town and parish council more time to find alternative ways of funding the site, including a pay-per-use service.

Cllr Lisa Chambers, portfolio holder for waste, said: "We have made this decision in direct response to the views of Suffolk residents. I have personally attended 14 community meetings and the feedback has been very clear.

"People are telling me they are very willing to look at paying for the service rather than lose their site and would like more time to come up with new ways of working."

The £180,000 cost of keeping open the centres at Newmarket, Beccles, Bramford, Brome, Chelmondiston and Southwold until July 31 will be funded from the council's transition fund.

Cllr Warwick Hirst, who has led the fight against the Depot Road closure, said: "I think people would be willing to pay a reasonable fee to use the centre. The cost of driving to Mildenhall and back is at least £6. That site is also currently operating at full capacity, so you would have to wait a while with the engine ticking over to get in there.

■ Turn to Page 3

Cash target: Belinda Joyce, from Newmarket, after completing her swimathon, with Miles Fisher, left, and Luke Raymont, from the leisure centre.

Picture: Richard Patterson 726613

Pool talents raise funds for cancer care

SWIMMERS made a splash for charity by taking part in the Swimathon 2011 challenge.

A total of 13 swimmers took the plunge at Newmarket Leisure Centre last Friday.

The challenge saw more than 575 swimming pools taking part nationwide, all raising money for Marie Curie Cancer Care and the Swimathon Foundation.

In Newmarket, five swimmers swam 1.5km, two swam 2.5km and six aimed for the staggering 5km.

The youngest swimmer on the day was 7-year-old Owen Bentley, who lives in the town. He completed 2.5km, an impressive 109 lengths, for the charities.

Nathan Burgess, assistant manager at the pool, said: "We had a fantastic day and a great turn out.

"Thirteen swimmers took part and there were lots of spectators offering their support.

"We're not sure exactly how much money they raised in total as the sponsorship is still being added up but all of them completed their distances and did extremely well."

Together, the swimmers hoped to have raised £5,000. For more information about Swimathon, visit *www.swimathon.org*

Sainsbury's wins bid for Local store, despite residents' objections – Page 3

INSIDE

Decision time
Fate of Newmarket pub hangs in the balance
PAGE 2

Clear up
Lions bag rubbish with spring clean
PAGE 3

It's fun time
A host of Easter events for local families
PAGE 4

A11 dualling
Start date is named for trouble-hit road
PAGE 5

Top marks
Kennett school wins praise from Ofsted
PAGE 7

Prison looms
Men in £100k fraud told they face jail
PAGE 9

WHAT'S ON

At her word
Arlene Phillips to appear at festival
PAGE 16

On the box
All the weekend's viewing at a glance
PAGE 20

SPORT

Switch Ahead?
Guineas hopeful could swerve date at HQ
BACK PAGE

HEALTH & BEAUTY . . . LOG ON NOW TO OUR NEW SECTION

Cambridge News Online has got great news for Health & Beauty fans – your number one regional website has launched a fantastic new section just for you.

From real-life stories to tanning tips . . . the region's latest groundbreaking research to family fitness . . . and from reflexology to running . . . it's all in our new Health & Beauty pages.

You'll also find informative and entertaining blogs – including one from Health Secretary and South Cambridgeshire MP Andrew Lansley – along with great offers and competitions.

And, added to this, there's an in-depth, searchable local directory, which will point you in the right direction for anything from hairdressers and sports clubs to doctors and health centres.

So log on now to www.cambridge-news.co.uk/health-and-beauty and take a look at our new section – it's a site of real beauty!

www.cambridge-news.co.uk/health-and-beauty

Stolen car is destroyed

A CAR was stolen from a driveway and later found burnt out.
Suffolk police are appealing for information after the silver-coloured Subaru Impreza was stolen from a property in Eriswell Drive, Lakenheath.
It was taken between 4am and 10.55am last Thursday and was later found burnt out in Hilborough.
Clothing and paperwork from the car was also found in a field in South Pickenham, Norfolk.
Anyone with any information is urged to call police on (01473) 613500.

Vandals slash Fiat's tyres

VANDALS slashed all four of a car's tyres while it was parked in a car park.
Vandals attacked the red Fiat Punto, which was parked in George Lambton Avenue, overnight last Wednesday.
Anyone with any information should call PCSO Nicola Amey at the Newmarket Safer Neighbourhood Team on (01284) 774100.

newmarket weekly news.co.uk

Decision time looming for 'trouble-hit' pub

Stabbing scene: the Five Bells pub in Newmarket could have its licence revoked. 074374

THE fate of a Newmarket pub banned from selling alcohol will be decided next week.

The Five Bells was made subject to the strict interim order on April 1 after its bar manager and a customer were stabbed at the St Mary's Square premises last month.

Police raised further concerns when staff refused to explain what happened and also cleaned the premises before officers arrived on March 23, thereby eradicating any potential forensic evidence.

There are also suspicions that a boxing gym for children is being run on the premises, according to a report by officers at Forest Heath District Council, which will consider the pub's licence at a meeting on Monday.

Councillors will examine a report on the Admiral Taverns-owned business, which claims the pub has been a magnet for troublemakers, saying "there is a historic adverse relationship between offenders and pub management/employees".

It also examines a second attack at the pub on March 19, when a man suffered serious injuries after being hit six times around the head while standing in the smoking area.

The report also reveals how the designated pub supervisor (DPS) was missing on the night of March 23, when the double stabbing took place.

BY JACK GROVE

Email: editorial@newmarketweeklynews.co.uk

In it, Pc Craig Lannigan said: "In light of the confusion around the DPS position, the active removal of evidence from a crime scene, the initial lack of the co-operation from manager and staff, the seriousness of the offences falling within the definition of serious crime and the suspected running of a boxing gym, Suffolk Constabulary seek to call an expedited review in order to protect the public and uphold licensing objectives.

"Suffolk Constabulary would like the committee to consider the suspension of the premises licence as an interim measure, pending the full review."

The council will have the power to revoke the pub's licence completely, shutting it down, continue with the current soft drinks-only arrangements or return the Five Bells' licence with strict conditions attached.

A spokesman for Admiral Taverns said: "We are working with the police and local authority to resolve any issues surrounding the licence at the Five Bells."

■ A 47-year-old man from Newmarket was arrested on suspicion of grievous bodily harm in relation to the pub stabbings.

Fire wrecks roof of house

THE roof of a house and nearby outbuildings went up in flames.

The fire happened in Anchor Lane, Lakenheath, on Tuesday at 4pm. Three fire engines attended the scene.

Suffolk fire and rescue service said the fire involved 30 per cent of the roof of an adjoining two-storey building as well.

By 6.30pm the fire in the adjoining property was extinguished and hotspots on the main roof were being tackled. A structural engineer declared a third of the house to be dangerous.

Crews put out bush blaze

A BUSH on fire was extinguished by firefighters.

Two crews from Soham, one crew from Ely and a crew from Suffolk were called to at Isleham Marina Waterside in Isleham on Sunday at 2pm. Firefighters discovered about 100 metres by 70 metres of shrubland which was well alight. The cause of the fire was accidental.

In a separate incident, firefighters were called to an acre of heath and shrubland which was enveloped in flames in hot weather.

Crews went to the canal bank in Mildenhall Woods at 1.45pm on Monday, and found the vegetation was "well alight".

In a third incident, an adventure play area was involved in a fire.

The fire affecting undergrowth happened in Wood Park off College Heath Road, in Mildenhall, on Tuesday at 1.30pm. One fire crew from Mildenhall attended.

Burglar sets off pub alarm

A BURGLAR was forced to flee after activating a pub alarm at a public house in Kingsway, Mildenhall, on Tuesday at around 5am.

He was white, tall and slim, bald and wearing a grey top. Anyone with any information should call Sgt Keith Grant on (01284) 774100.

Lions members unite to tackle litter problem

LITTER pickers collected an amazing 30 sacks of rubbish during a 'spring clean' of a Newmarket beauty spot.

Volunteers from Newmarket Lions cleared the refuse from the yellow brick road area between Tesco and Noel Murless Drive on Saturday.

The 12-strong picking crew even found half of a rusty bike, as well as hub caps, cans and general litter.

Organiser Christina Rawlinson said: "We had recently helped Go Wild nature group to plant 1,500 trees and decided to tidy that area and beyond.

"We spent about four hours picking up crisp packets, cans and all types of rubbish. It all looks so much better now.

"It is so much nicer to walk in a nice part of town without tons of litter spoiling it.

"If Suffolk County Council is not going to do this, then local people have to do it themselves.

"It would be even better if they didn't drop the litter in the first place though."

Clean sweep: part of the 12-strong team who cleared up in Newmarket at the weekend. Picture: Keith Heppell 726905

Blow to protesters as store plans approved

BY JACK GROVE

Email: editorial@newmarketweeklynews.co.uk

PLANS for a Sainsbury's store have been given the go-ahead – despite large-scale protests from residents.

More than 50 people attended a Forest Heath District Council meeting in Mildenhall yesterday in a last-ditch bid to stop the plans for an Exning Road branch.

The supermarket giant can now build a new Local store at the Clean Machine launderette site and sell alcohol up until 11pm.

More than 200 people had sent letters to the council objecting to the store, saying it will increase late-night drinking and fuel anti-social behaviour. Three demonstrations also took place outside the proposed store.

Other fears about added congestions and the safety of making deliveries in a largely residential area have been raised.

But members of the licensing committee approved the application for Sainsbury's to sell alcohol between 8am and 11pm, with conditions that include the provision of CCTV and street lighting.

Speaking before yesterday's meeting, campaign spokeswoman Louise Hamilton, who lives in Field Terrace Road, said: "The prospect of late-night drinking in a quiet suburban area with a rise in alcohol-related disorder and crime, such as vandalism, anti-social behaviour and late-night noise, is something hundreds of residents do not want.

"The access to the store is also the access to 100 homes and this is a public safety issue.

"We do not have anything against Sainsbury's, but this store is in the wrong place. Places like the Guineas shopping centre would love a Sainsbury's.

"If they moved there it would reverse the trend of edge-of-town shops taking away town centre business and be a massive boost to Newmarket."

Suffolk County Council highways officer Richard Carter had agreed with some of the campaigners' claims about road safety.

In a letter, he said: "While the proposal has some car parking at the rear, I consider it will still exacerbate the customer parking problems on Exning Road, particularly with the inclusion of the ATM machine, and cause additional restrictions/congestion owing to delivery vehicles.

"This would also be to the detriment of the safety and free flow of traffic on the B1103, and in addition restrict the visibility of drivers joining that road from Scaltback Drive."

Newmarket Town Council also voted against the proposals at a meeting last month.

Sausage firms bid for Euro status

RIVAL sausage firms have put aside their differences to gain protected status for the famous Newmarket banger.

For decades, Powters and Musks have laid claim to producing the authentic Newmarket sausage – with each tracing their recipe back to the 1880s.

But the award-winning firms, which closely guard the secrets of their recipes, have now agreed to unite to apply for European protection for the trademark name.

It would see the Newmarket sausage gain the same legal status as Parma ham, Stilton cheese and the Melton Mowbray pork pies and protect against cheap imitations.

Consultation on the bid for the EU's Protected Geographical Indicator of Origin will finish in two weeks before a decision is made by the Department for Food and Rural Affairs (Defra), which will then referred to the European Union for a decision by November.

Closure is delayed

■ From Page 1

"This delay raises the question why Suffolk County Council did not give us a bit more time to look at other options, rather than panicking us into a decision."

Newmarket Town councillor Joy Uney said: "I am very relieved Suffolk County Council are finally listening to the people and trying to find a solution to this problem.

"We need to investigate every avenue and pay-per-use is one of those options that people might be willing to take up."

It's a patriotic party!

To celebrate the Royal Wedding, the Bank Holidays and Easter, join great British icon John Bull and CBeebies presenter Katy Ashworth, as they show you how to have a great street party with tips on dressing up, party games and cooking tips.

Great competitions with fab prizes from Vue Cinema and Cambridge Building Society. Make sure you don't miss "decorate your own Cookie Whirl" from Millie's Cookies, fantastic free British merchandise for the kids from Clinton Cards and Debenhams' Royal Wedding display.

Party games, music, magic and dance.
Shows at: 11.30am • 1.00pm • 2.30pm

The children's entertainments are not supervised playschemes and parents are requested to stay with their children and join in the fun.

www.graftoncentre.co.uk

The Grafton

Disturbance in street

THREE young men were arrested after a disturbance on Newmarket's High Street.

Lethan Ebanks-David, 19, of Rustat Close, Cambridge, was charged with obstructing an officer following the disorder in the early hours of last Sunday.

A 17-year-old boy, from Cambridge, was charged with failing to comply with a Section 27 notice and a 20-year-old man from Cambridge has received a caution for failing to comply with a Section 27 notice and possession of cannabis.

Free courses for helpers

VOLUNTARY and community organisations in the Newmarket area can benefit from the launch of new courses.

Forest Heath Volunteer Centre is offering a the free courses to help develop the skills of volunteers, staff or committees.

The courses are held in Newmarket and Mildenhall and cover a wide range of topics including, finance made simple, project planning, events organising and writing skills.

For more information, call (01638) 608022.

Pupils take a trip into Wonderland

YOUNG literature fans enjoyed their own Mad Hatter's Tea Party to celebrate the end of the school term.

Pupils at Burrough Green Primary School were invited to dress as characters from Lewis Carroll's *Alice in Wonderland* to mark the start of the Easter Holidays.

Older children also staged their own fashion show last Wednesday to display hats made in class on a fantasy-inspired theme.

Mother Alison Brewin said: "We had lots of children dressed as Alice, some Mad Hatters, cats and a Tweedle Dum and Tweedle Dee.

"It was a lovely sunny day and was perfect for the picnic.

"All the parents were invited to the show and then enjoyed the picnic with the children."

Costume fun: pupils from Burrough Green Primary School celebrate the end of spring term by dressing as the characters from Alice in Wonderland.

Picture: Warren Gunn 726319

Dad took child for drive in stolen car

A FATHER who drove his young child in a car he had stolen just hours earlier has been sent to prison.

Thomas Lamb pleaded guilty at Cambridge Magistrates' Court on Monday to theft of a motor vehicle on March 18, when he stole a Land Rover Discovery from the front drive of David Rignall in Anglesey Way, Over.

Lamb told the court that the keys were already in the vehicle and that he had not entered the property. Magistrates also heard that the defendant damaged two other vehicles on the driveway as he reversed out.

Paul Brown, prosecuting, said: "Police found him driving the vehicle with his 8-year-old child, an hour and a half after it had been taken from the owner's address. He was 30 minutes drive away from the scene."

At the time, Lamb of Churchill Court, Newmarket, told police he had bought the Land Rover that day. He later changed his story.

Sandeep Kainth, representing the 26-year-old, said his client wanted a different offence of stealing cakes and beer worth £6.29 to be taken into account while being sentenced.

Graham Minto, chairman of the bench, told Lamb during sentencing: "This was an expensive opportunistic taking of a motor vehicle. You will serve four months in custody."

Local nursery is 'outstanding'

A NURSERY school has been rated 'outstanding' by an education watchdog.

Ditton Lodge Community Nursery achieved Ofsted's highest award in all 17 categories following a visit by inspectors last month.

The school was set up in 1970 in the grounds of Ditton Lodge Middle School, in St John's Avenue, Newmarket, and operates from a mobile classroom with space for 28 children.

They found the overall quality of the provision was outstanding and were impressed by the variety of activities on offer for children.

The quality of teaching was also praised, with one inspector saying: "Staff are excellent role models, they are enthusiastic, passionate about their work and strive to improve outcomes for all children."

Superb Reader Travel Offers with Grey's of Ely Coaches

Ghost
18th August 2011
Show ticket & travel
Top Price Seats
£65 per person

Lion King
18th August 2011
Show ticket & travel
Top Price Seats
£69 per person

Billy Elliot
1st September 2011
Show ticket & travel
£55 per person

War Horse
22nd September 2011
Show ticket & travel
Back by Demand
£60 per person

Million Dollar Quartet
Departing Thursday
22nd September 2011
Show ticket & travel
Top Price Seats
£55 per person

Shrek
6th October 2011
Show ticket & travel
£59 per person

Les Miserables
Departing Thursday
6th October 2011
Show ticket & travel
Top Price Seats
£56 per person

Thursford Xmas
20th & 23rd November
15th December 2011
Show ticket & travel
Early booking recommended
£49 per person

Call our FREEPHONE booking number: 0800 0887964

See all our listings at : www.greysofely.co.uk

Greys of Ely Coach Hire Specialists

Organised by Grey's of Ely Ltd, a company independent of Cambridge Newspapers Ltd

Family fun days on the cards for Easter

BY JACK GROVE

Email: editorial@newmarketweeklynews.co.uk

BIKE racing, racketball and karate are among the fun activities taking place in Newmarket this Easter.

Experts from the British Cycling Go-Ride association will host a series of bike riding classes at Newmarket Leisure Centre, including sessions on handling BMXs, mountain bikes and riding obstacle courses.

There will also be girls' racketball coaching at the Exning Road complex.

Other activities include table tennis with former England player Mark Mitchell, squash and netball coaching, Norwich City FC Training Academy, karate, and mini tennis.

Over-16s will have a chance to train to become a lifeguard, while others can try rookie lifesaving or stroke improvement.

In Mildenhall, youngsters at the Dome Leisure Centre can try kwik cricket, tumblers and trampolining, ballet and modern dance, such as street dance. There will be an Easter Egg Hunt for the under-8s on Good Friday, April 22.

Swimming lessons are also on the agenda, a 5-day course for ages 4 and over, splash toddlers, and water polo as well as the usual inflatables and mats and music fun sessions.

At Red Lodge Sports Pavilion, Anglia Community Leisure is working with Red Lodge Parish Council to put on mini tennis, dance mats, multi sports, and zumba tomic for ages 4 – 13, as well as working with Forest Heath District Council Play Rangers on Turn Up and Play sessions.

At each of the leisure centres there will be the Happy Hours deal between 9am and 4pm with the chance for adults and children to use the facilities for just £1 per person, per session. All activities should be pre-booked except at Red Lodge, which is simply 'turn up and play').

For information call Newmarket Leisure Centre on (01638) 782500 or Dome Leisure Centre, in Mildenhall, on (01638) 717737.

Inquest opened on crash victims

INQUESTS into the deaths of two people killed in a horrific car crash have now been opened.

William Morris, coroner for North and East Cambridgeshire, opened and adjourned the inquests into the deaths of Kathleen Faelber and Bradly Ring.

The tragic collision happened on the A1101 Mildenhall Road, near Shippea Hill, at around 4.40pm on April 2.

Mr Ring, 26, of Main Street, Littleport, was driving a Honda Accord when it was collision with a Mazda.

Both Mr Ring, a member of the US Air Force and based at RAF Mildenhall, and Mrs Faelber, the driver of the Mazda, died at the scene.

Tributes have since been paid to Mr Ring, who died of multiple traumatic injuries, and Mrs Faelber, who died of severe head injuries.

Mrs Faelber, of Woodlands Way, Mildenhall, was a mother-of-two and was a talented violinist, teaching hundreds of children across Cambridgeshire.

Call police on 0345 4564564 with any information about the collision .

Easter fun at museum

EASTER spirits will be high at Burwell Museum where a host of fun activities have been planned to keep families entertained.

For the first time ever, the museum will re-open before Easter Sunday and will be welcoming visitors today with a children's Easter-themed arts and crafts session.

The event runs from 2pm to 5pm and will also be held on Thursday, April 21.

On Easter Sunday and Monday, the museum's popular Easter Egg Hunt will be held from 2pm to 5pm on both days.

For opening times and more information, call (01638) 605544 or visit *www.burwellmuseum.org.uk*

Focus falls on Olympics

A FREE workshop to help communities, clubs, schools, businesses and other organisations to make the most of the 2012 Olympics is being held next week.

Forest Heath District Council is organising the event at Red Lodge Millennium Centre between 7pm and 8.30pm on Wednesday, April 20.

To find out more, or book a place, contact Richard Baldwin on (01638) 719763, 07775 801193 or email *Richard.Baldwin@Forest-Heath.gov.uk*

Royal theme for flowers

FANS of floral decorations are invited to attend a Royal Wedding-inspired arrangement class tonight.

Gill Tarry will present a class entitled A Step Towards the Crown at the monthly meeting of Dullingham Flower Club at 8pm. The event will take place at Taylor Hall, Dullingham Church Close. Tickets cost £3 for members and £4 for non-members.

For details call Lesley Bird on 07786 681154.

Sneaky thief steals purse

BURGLARS got into a house through an unlocked door and stole a purse.

The home in Nursery Close, Mildenhall, was entered between 10am and 1.30pm on Wednesday, April 6.

Calls in relation to this incident should be directed to DC Lisa Hunt at West Suffolk CID on (01284) 774100 or Crimestoppers on 0800 555 111.

Coffee shop donates cash to cancer fund

MEN'S health was top of the menu at a coffee shop as it donated £350 to a prostate cancer group.

Mick Parkes, owner of Quattro4Coffee shop, welcomed members of the Cambridge Prostate Support Group last Wednesday to hand over a cheque for £350.

Donations are also being collected in the Guineas Centre shop, in Newmarket, to support the group.

Mr Parkes, who runs the café with his wife Kim Lee-Own, said: "There are lots of high-profile charities and event related to women's health, but conditions affecting men are often overlooked.

"We wanted to redress the balance and support the terrific work of this excellent group."

Over to you: Mick Parkes with Prostate Support Group chairman John Gibbs, watched by Tony Hall and Vic Allum.

Picture: Warren Gunn 726014

A11 dualling to begin in 2012

BY JACK GROVE

Email: editorial@newmarketweeklynews.co.uk

WORK to dual the A11 will start in the next financial year, the Government has confirmed.

The long-awaited project to widen the busy road between Fiveways and Thetford was finally scheduled into Highways Agency plans this week after years of delays.

Roads minister Mike Penning announced on Tuesday that the £131 million scheme would begin in 2012-13 – one of 14 major project due to start construction before 2015.

The project looked set to be axed last year after the Government suspended all major road building projects pending October's Comprehensive Spending Review.

But it survived the cull, which included the scrapping of the £1.3 upgrade to the A14.

Welcome news: West Suffolk MP Matthew Hancock.

Other schemes going ahead include vital improvements to the M62 in West Yorkshire, the M4/M5 around Bristol and on the A23 in West Sussex.

West Suffolk MP Matthew Hancock said: "After many people over many decades have campaigned so hard for the dualling of the A11 it is fantastic to get a start date in the diary.

"Everyone across East Anglia knows how important this stretch of road is. Millions of people will get home more quickly and safely thanks to the planned improvements,

"The works will also bring dramatic economic benefits for Suffolk, Cambridgeshire and Norfolk and the economic return will be 20 times greater than the cost, according to an independent report made to the Government last year."

Mr Penning said: "These schemes will deliver vital investment across the strategic road network, driving economic growth and boosting the UK economy.

"They will also provide much-needed additional capacity - easing congestion and making journey times more reliable for road users, including hauliers and commuters.

"For every pound invested on these schemes on average we will get back £7 of benefits to the economy, with some delivering even higher returns.

"Transport provides the crucial links that allow people and businesses to prosper and we will continue to invest in schemes that reduce congestion and support economic growth."

Skills group beats the cutbacks

A BUSINESS skills company is to continue – despite losing its Government funding.

Suffolk Education Business Partnership (EBP) provides work-related learning opportunities for students aged 11 to 19 and teachers across the county to develop key employability skills.

But the Department for Education (DfE) confirmed last week that funding for Education Business Partnerships across the country would be withdrawn as part of the Government spending review.

But education officials believe many schools will still buy in EBP services, provided they are high quality and cost effective.

Suffolk EBP chief executive Helen Scott-Davies said the group had been prepared for the cuts.

She added: "At a time of rising youth unemployment, the work of the EBP has never been more valuable as it encourages young people to raise their aspirations and develop the employability skills they need for the jobs of the future.

"We will also continue to bring teachers and employers together so they can better understand each others' needs and share their expertise."

The EBP has a wide range of work-related activities already booked for the summer term and the staff will be contacting all their schools and major employers to discuss the changes.

STEAMED UP DOUBLE GLAZING?
Don't replace the Frames... just the Panes!
Broken or Damaged Windows?
Faulty Hinges, Handles or Locks?
Want the latest energy saving glass?
5 year guarantee on new double glazing.
cloudy 2 CLEAR WINDOWS
REPLACING YOUR FAILED DOUBLE GLAZING
...we make saving money perfectly clear...
Call Freephone 0800 61 21 118
www.cloudy2clear.com

pt
SUPPLIERS AND INSTALLERS

Apt

The Newmarket Weekly News is your truly local newspaper for the town and surrounding villages.
We pride ourselves on producing publications for the community and about the community and aim to provide the very best service for readers and advertisers alike.
At the same time, we are constantly looking to improve our title and are always happy to hear from you with suggestions and comments.
If you have any feedback for us then please contact the relevant person or people listed below.

MEET THE TEAM

MANAGING DIRECTOR
Graham Ayres
01223 434434

EDITOR
Daniel Newell
01223 434325
daniel.newell@cambridge-news.co.uk

REPORTER
John Goode
01638 662581
john.goode@cambridge-news.co.uk

ADVERTISING
Tracey Brockman
area sales manager
tracey.brockman@cambridge-news.co.uk

Peter Rix
media consultant
peter.rix@cambridge-news.co.uk

01638 662581

DISTRIBUTION
If you have a query regarding delivery of your Weekly News or would like to join our team as a teenage or adult newspaper deliverer contact *enquiries@mailboxdistribution.co.uk* or call 01582 390365.
To target your business message by leaflet within our distribution areas contact *ryan.chambers@mailboxdistribution.co.uk* or call 01582 390358

WHERE TO FIND US
15 High Street, Newmarket CB8 8XL
01638 662581; Fax 01638 660846
email:editorial@newmarketweeklynews.co.uk
advertising@newmarketweeklynews.co.uk
Cambridge: Winship Road, Milton, Cambridge, CB24 6PP
01223 434434

The Weekly News series conforms to the Press Complaints Commission Code of Practice.
To obtain permission to copy cuttings from our newspapers for internal management and information purposes, you should contact the Newspaper Licensing Agency, Wellington Gate, Church Road, Tunbridge Wells, TN1 1NL. You can also call them on 01892 525273 or email copy@nla.co.uk

Published and printed by the proprietors, Cambridge Newspapers Ltd.
Registered as a newspaper at the Post Office.

THE RECYCLED PAPER CONTENT OF UK NEWSPAPERS IN 2010 WAS 77.4 per cent.

The environment is important to us. The Weekly News is printed on paper produced from environmentally managed forests. Please recycle this newspaper.

WEEKLY NEWS LETTERS

Send your letters to: The Editor, Newmarket Weekly News, 15 High Street, Newmarket, CB8 8XL or by email to editorial@newmarketweeklynews.co.uk

Charge would see tipping rise

Sir, I am a Cambridgeshire resident and a regular user of the Depot Road waste recycling site.
Several items in your April 7 edition have persuaded me to write to you.
Firstly, I understand from a report in the media (quoting a Cambridgeshire County Council spokesperson) that Suffolk County Council, contrary to any claims they might have made, have not made a formal approach to Cambridgeshire to assist with funding to keep this site open.
This does not surprise me as my understanding from experience in other parts of the country is that 'cross-border' arrangements between neighbouring counties has existed for many years without either party seeking recompense for 'whose residents dump what'.
I must, therefore, take issue with Diana Donald's suggestion about this being an option, as expressed in her letter last week.
In respect your article on page 2 about the protest march and Suffolk County Council's claim that they are examining a proposal to charge for using the site, this surely would further encourage fly-tipping – the main reason for this letter.
I must admit I was somewhat disappointed with your editorial approach to this topic with the articles relating to this subject. On page 2 you published a well constructed article detailing the protest march and the reasons behind it; on page 15 of the same edition I found an article entitled 'Crackdown on fly-tippers', in which Lisa Chambers, the prime motivator for the closure of the Depot Road site announces that a special team has been set up (at what expense to Newmarket taxpayers she doesn't actually say) in order to combat the 'scourge' of fly-tipping. Surely these two articles should have been immediately adjacent to one another on the front page.
To me this demonstrates the total hypocrisy of a woman who, on the one hand has decided to remove a vital resource from the residents of Newmarket (and environs) but on the other states that "it is a minority of people who spoil things for the rest of us by polluting our beautiful countryside". She then has the audacity to go on to say that people should take responsibility for their own rubbish.
I and hundreds of other local residents, both in Suffolk and in Cambridgeshire, are more than willing to take this responsibility – all we ask is that 'she who must be obeyed' gives us a suitable and convenient site to dump our rubbish and recycle all that we can. Is this too much to ask?

John W. Smith
Silver Street
Burwell

Do something – don't just moan

Sir, Where was everybody from Newmarket and the surrounding villages when we marched last Saturday to try and save our recycling tip?
Surely you could all have spared an hour. It will take that to go to Mildenhall or Bury tips – plus the expense of fuel. If people use the tip at Newmarket they should at least try and save it, not just moan about the loss and do nothing. Well done to all of us who tried.

Janet Biggs,
Barry Lynham Drive
Newmarket

MEMORIES

■ THIS week's picture, taken from our archives, shows a group of youngsters having fun playing. Do you recognise anyone in the picture or know what the event was? Do you know where and when it was taken? Send your answers to: Memories, Newmarket Weekly News, 15 High Street, Newmarket, CB8 8XL by Tuesday morning, or email *editorial@newmarketweeklynews.co.uk*

Picture: 705507

Last week's Memories photograph, from our archives, led Helen Smith to write: "The ladies in the photo are myself and Jayne Dawn.

"In the 1980s there were some recorded incidents relating to the safety of women around the Newmarket area and Newmarket Hospital (where we both worked on ward C5 rheumatology) organised some self defence classes for its staff. These were held in the Gibson Centre at the Hospital.

"We were being taught how to defend ourselves by the male instructor also seen in the photo. Jayne, myself and other former employee's of Newmarket Hospital remember with fondness good times, the patients and, of course, with deep sadness at the closure of our wonderful hospital.

"The nursing staff, healthcare workers and ward clerk of ward C5 still meet up one evening every couple of months and next time your paper will be coming with me.

"We will have a great time and laugh at ourselves with our friends, especially regarding the hairstyles and shell suits!"

Thanks Helen and – just for the record – the photo was taken in October 1991.

Picture: 705524.

Is this a case of empire building?

Sir, Upon receipt of our council tax account for 2011/12, I noticed that three of the four precepting authorities had frozen their demands at the 2010/11 figures except Newmarket Town Council, which had increased 6 per cent. Checking on previous years 2009/10 and 2010/11 I noted Newmarket Town Council had been 23.8 per cent and 16.7 per cent – percentage-wise well above the other three authorities. Is there some 'empire building' going on here or has Forest Heath District Council divested more of its responsibilities onto Newmarket Town Council?

Laurence Offord
Churchill Avenue
Newmarket

LETTERS POLICY

Letters should arrive by noon on the Monday before publication.

Full name and address must be supplied and details will be withheld only in exceptional circumstances. Letters should be no longer than 250 words and may be edited.

Please email your letters to editorial@newmarketweeklynews.co.uk

Alternatively write to: Letters to the Editor, Newmarket Weekly News, 15 High Street, Newmarket, CB8 8XL

Matt lands top specials role

VOLUNTEER policeman Matt Bennington has been appointed superintendent for the region's special constabulary.

The part-time officer, whose main job is a manager of a farm near Bury St Edmunds, is taking over from previous West Suffolk special superintendent Dean Knights who has been promoted to deputy chief officer.

S/Supt Bennington, 40, has served with the specials for 19 years and collected his long service award last month.

He was Special Inspector for Mid Suffolk for seven years before his move to operations, where he has worked for the past 12 months.

He even met his wife Dawn while she was serving a special. They live in Stowmarket with their 6-year-old daughter.

He said: "I have been working my way through the ranks in Mid Suffolk and I am delighted to be chosen as the new special superintendent for the whole west."

Thieves take pick-up truck

A PICK-UP truck has been stolen from a car park.
The Renault Midlum Recovery vehicle had been left in Newmarket's Dick Perryman Court but was taken between 7.15pm last Tuesday and 9am the next day.
Calls regarding the whereabouts of the white truck, registration SA52 GWM, should be made to Sgt Mark Shipton at the Newmarket Safer Neighbourhood Team on (01284) 774100 or Crimestoppers on 0800 555 111.

Parked car is ransacked

OFFENDERS smashed the windows of a vehicle in a car park and stole hundreds of pounds of goods.
The thieves broke the window of a green Toyota estate car and took three televisions, a computer printer and a tow bar between 1.15am on Sunday, April 3 and 8am the next day.
Calls regarding the incident, which happened in Kingsway, Mildenhall, should be made to the Crime Investigation Bureau on (01284) 774100, quoting reference MH/11/723.

Sat nav taken from Jeep

THIEVES have targeted cars in a Suffolk village.
A sat nav was taken from a green Jeep Cherokee on a driveway in Elm Walk, Eriswell, near Mildenhall, between 5pm last Saturday and 3.30pm on Sunday.
A window of a silver Mazda on a driveway in Whitewood Walk, Eriswell, was also broken last Sunday, between midnight and noon. Anyone with any information should contact (01473) 613500 or Crimestoppers on 0800 555111.

Phone box is vandalised

VANDALS were spotted damaging a phone box in Lakenheath.
A young man and woman, both about 18, were seen walking away from the vandalised call box in High Street, Lakenheath, last Friday at 10.15pm.
The youth was white with short brown hair and was wearing a dark coloured hooded top with writing on it. The girl was white and had short blonde hair in a bob style.
Anyone with any information should call Suffolk police on (01284) 774100 quoting reference MH/11/752.

Top marks: headteacher Angela Roebuck, centre, with pupils from Kennett Community Primary School, which was praised by Ofsted inspectors after their visit. Picture: David Johnson 726589.

Pupils celebrate after Ofsted visit

BY JORDAN DAY

Email: editorial@newmarketweeklynews.co.uk

THERE have been celebrations all round at a village primary school following its latest Oftsed inspection.

Kennett Community Primary School has been praised by Government inspectors and rated 'good' in all areas.

The team from Ofsted said the headteacher, Angela Roebuck, the governors and senior management team provide strong leadership and clear educational direction.

They said there was a strong commitment from all staff to provide each pupil with the best possible education.

Inspectors found that Mrs Roebuck and staff communicated drive and ambition effectively and had a good understanding of the school's strengths and weaknesses.

The report said: "The monitoring of pupils' progress throughout the school is effective and highlights any areas of weakness, leading to improvement.

"The headteacher, deputy headteacher and leaders at all levels are dedicated to making sure all pupils and staff achieve well."

The report said teaching and learning was 'consistently good'.

Inspectors said: "Teachers use assessment information well to plan interesting work for different abilities and year groups.

"Teachers use questions effectively to check pupils' knowledge."

Provision in the Early Years Foundation Stage was particularly praised.

The report said: "Staff provide a wide range of interesting activities both indoors and outdoors, which enable the children to get off to a flying start.

"All children make good progress in all areas of learning."

Pupils were also highlighted for their good behaviour and attitudes to work.

The school was encouraged to increase the challenge for more able pupils, and to improve the promotion of community cohesion at national and global levels, as links with the local community were strong.

Commenting on the report, Mrs Roebuck said: "I am really pleased that the report recognises that the school is successfully meeting the aims of its vision: 'a welcoming school which is happy, safe and fun, enabling everyone to be inspired creative learners'.

"As a small school we pride ourselves on the care, guidance and support we offer our pupils and this valuable aspect was judged as being outstanding by the inspectors.

"The whole community of Kennett School – from pupils, staff and parents to our supportive governors – can be deservedly proud of their achievements as outlined in the report."

Acting break for youngsters

Rising star: Sinead.

YOUNG musical actors are being invited to sign up for a *Glee*-inspired singing course.

Rising star Sinead Mathias, who has a scholarship to Tiffany's Theatre College, will lead a two-day workshop at the Kings Theatre, in Newmarket, on April 20 and 21.

The classes for children aged 9 to 13 will include tips on acting, dancing and singing based on the *Glee* television series. The second day will end with a 15-minute showcase performed for relatives.

The workshop is for anyone wishing to enhance their skills, or just to have a fun-filled, informative two days of musical theatre.

The fee for the workshop is £35, or £30 for members of Young Nomads.

To book places please call the Kings Theatre on (01638) 663337 or email *stagemanager@nomadskingstheatre.com*

Rider hurt as horse gets stuck in ditch

A RIDER is recovering after an incident in which her horse got stuck in a water-filled ditch.

The woman, who is believed to have been riding the horse at the time, was taken to hospital with a broken leg. The incident happened in Temple Road, Isleham, on Saturday.

One crew from Soham, two crews from Cambridge and a rescue vehicle from Soham were called out at 8.20pm.

Crews used a teleporter lift to free the horse. The woman was taken to Addenbrooke's Hospital.

Barnsbury Furniture Store

It's still big, green & ugly (from the outside)

CLASSIC TO CONTEMPORARY WE'VE GOT IT!

Open 7 days a week
Just 3 mins from Ely off the A142
7,500 sq ft Showroom

Barnsbury Furniture Store
9A The Shade, Soham
Ely, Cambs, CB7 5DE
01353 723900
www.barnsburyfurniture.co.uk

Family Announcements
01638 662581

Birthdays

Celebrate your news with us in paper and online!

Place an advertisement in the Newmarket Weekly News and your announcement will appear online for friends and family to access and leave messages.

Anything from Births to Birthdays, Engagements to Anniversaries

5x1 only £5

5x2 only £9

To place an advert or for more information simply call 01638 662581 or email: advertising@cambridge-news.co.uk

Funeral Directors

Richard Stebbings Funeral Service Ltd

- Independent family owned & run business
- Personal 24 hour service
- Private Chapel of Rest
- Pre-payment funeral plans
- Monumental masonry
- Floral tributes
- No deposit required

Funeral Director: Richard Stebbings Dip FD, LMBIFD
Member of the Independent Funeral Arbitration Scheme

Kendal House, Cambridge Road, Impington, Cambridge

01223 232309

Remember and share your thoughts of a loves one or friend with your personal entry.

Sign the guest book at: www.cambridge-news.co.uk/announcements

Cambridge News

You can now book family announcements at our Newspoint at the Grafton Information Kiosk in Cambridge

Praise for pastors as street crime plunges

STREET pastors and a paramedic help bus have helped to cut night-time crime in Newmarket by almost 20 per cent, new figures reveal.

A report by Forest Heath District Council show there were 1,296 criminal offences committed between October 2009 and December 2010 – down by 17 per cent on the previous year when 1,574 crimes occurred.

The fall in crime rates are even more dramatic on Saturday nights, with crime dropping by 34 per cent.

Statistics show public disorder dropped by 33 per cent (282 offences to 187), drug offences by 44 per cent (198 to 110) and serious violence by 23 per cent (30 to 23).

Much of the falling crime has been credited to the intervention of the paramedic-manned SOS bus.

Volunteer street pastors, which deal with an average of 33 incidents a night, have also been praised for their intervention work.

The report prepared for the crime reduction meeting said pastors had dealt with 561 incidents in 17 evenings in December, January and February.

Of these incidents, 57 were speaking to people about safety and wellbeing, 287 involved the removal of dangerous items, such as broken glass, from the streets and 65 saw the removal of alcohol.

Sgt Mark Shipton, from the Newmarket Safer Neighbourhood Team, said: "These volunteers are really making a difference and are providing a safe haven for vulnerable people.

"I fully support and applaud this excellent project and wish it many more years of success."

Cllr Warwick Hirst added: "Many incidents just require mature intervention and that is what the pastors do.

"They have been a real benefit to Newmarket."

Spreading the word: pastors Bryn Evans, Shirley Hiett, John Borda, Carys Evans, Selene Barda and Angleena Keizer.

CJD may have led to death of councillor

BY JORDAN DAY

Email: editorial@newmarketweeklynews.co.uk

A COUNCILLOR has died suddenly after contracting what doctors believe to have been a rare form of Creutzfeldt-Jakob Disease (CJD).

Tributes have been paid to Cllr John Abbott, a former East Cambridgeshire District Council chairman, who has died aged 71.

CJD is often called a human form of Mad Cow Disease – however, it is believed Mr Abbott died of sporadic CJD, which is not connected.

It is a relatively rare illness of unknown cause, which may be due to a spontaneous change in normal prion protein in brain cells.

Mr Abbott, who has been a district councillor for Fordham Villages since 1997, died on Tuesday, April 5 – just weeks after he went to Addenbrooke's Hospital suspecting he had suffered a mini -stroke.

Mr Abbott, of Mildenhall Road, Fordham, leaves his wife, Judy, grown-up children Helen and Michael, and four grandsons.

In a statement released by the family, his daughter Helen said: "Less than two months ago, dad started to experience some health problems.

"He walked into Addenbrooke's Hospital at the beginning of March, suspecting he had suffered a mini-stroke.

"Many investigations followed and dad, with his family, was advised a week later that the likelihood was that he was suffering from sporadic CJD.

His rapid decline in health has been a shock to his family, friends and local people alike.

"His gratitude to those who were caring for him and his calm approach to his condition has been supported by his Christian faith."

Cllr Anthea Davidson, council chairman, said: "All members of the district council are deeply saddened by the loss of John.

"His contributions to the council over the years improved lives across the whole of East Cambridgeshire.

"John was a kind, caring and generous man who will be missed by his councillor colleagues and his community."

Mr Abbott's funeral will be held on Monday at 2pm in St Peter and St Mary Magdalene Church, Fordham.

His children will be taking part in the London 10km run on July 10 to raise funds for the CJD Support Network.

For more information about the disease, visit *www.cjdsupport.net*

Blaze-hit family's thanks after moving into new home

A FAMILY left homeless by a devastating fire has thanked those who worked tirelessly to rehouse them.

The Thuilliez family were left with few possessions after their thatched cottage home in Church Lane, Dalham, near Newmarket, was gutted by a fire on March 20, when the chimney set fire to the roof.

But a property was quickly located by Newmarket-based Whatley Lane Estate Agents, which carried out urgent renovations to ensure the family was rehomed in three days.

Steve Thuillez, 47, who has moved into the property with wife Lucinda, 42, and his 72-year-old mother Joan, said: "We have come through this nightmare as a result of the caring professionals. Our thanks go to all concerned for their help"

Lucinda Neville, office manager at the High Street agency, said the property they found needed urgent repairs, but lettings manager Raymond Iles, along with contractors and the landlord, got the job finished quickly.

"All parties worked tirelessly day and night to allow the family to start to move in."

Pair facing jail in £100k fraud

BY JACK GROVE

Email: editorial@newmarketweeklynews.co.uk

TWO men who defrauded schools, charities and businesses in Suffolk out of £100,000 have been told they face lengthy prison sentences.

Christopher Boughton-Fox and Jonathan Parrish, of Business Telecom Ltd, were involved in customers being systematically lied to in order to get them to sign up for lengthy and expensive telephone equipment deals, Ipswich Crown Court was told.

The two men's victims included West Row Primary School, near Mildenhall, which was persuaded to sign up for one of the company's systems.

David Wilson, prosecuting, said that when customers signed up with Business Telecom Ltd they were told they could cancel the deal after a year but then went on to discover they had committed themselves to a seven-year contract.

Both men had pleaded not guilty to conspiracy to defraud involving more than £100,000 between 2003 and 2008, involving dozens of schools, businesses and charities.

They were last week found guilty by a jury following a 10-week trial. Judge Peter Thompson told the pair they could expect sentences of up to six years in prison.

Company chairman Boughton-Fox, 48, of Yarmouth Road, Thorpe St Andrew, near Norwich, and sales director Parrish, 42, of The Hills, Reedham, are due to be sentenced on April 27.

Outside the court following his conviction, Boughton-Fox said: "I'm absolutely gutted. As far as I knew there was no conspiracy at all.

"I started up a business, ran it and paid our taxes, doing everything by the book."

During the trial the prosecution alleged that sales reps at Business Telecom secured lucrative commission payments by lying to customers in order to tie them into long-running contracts.

Giving evidence, Boughton-Fox claimed that many people who lodged complaints about his company were trying to get out of contracts which they had signed, while Parrish claimed he was too good a salesman to need to resort to telling lies.

Launch date named for adult education courses

ADULT education classes will be held in Red Lodge for the first time next month.

Organised by West Suffolk College, courses in watercolours, computer skills and cake decorating take place at the Millennium Centre from next month.

The courses in watercolour and related media, and computing for beginners, will both start on May 4, while internet and email for beginners will begin on June 8. For more information, visit the Leap Centre, in Market Place, Mildenhall, call (01638) 715001 or go to *www.westsuffolk.ac.uk*

Education centre to sell off artefacts

AN education day centre that has moved to Burwell is to auction a dolphin skull, stuffed animals and various historical items.

The Environmental Education Day Centre in Upware, near Ely, has closed and Cambridgeshire County Council, which owns the building, formerly the village school, is selling the recently-refurbished centre.

The education hub, which is visited by hundreds of schoolchildren from across the region each year, is designed to get children engaged with nature and the great outdoors.

But everything has now been relocated to a new building in Burwell.

The council's environmental education service says the new premises, located inside a converted barn in the grounds of Burwell House, are easier to access than the centre in Upware and that it is more central to schools across the whole of East Cambridgeshire.

As part of the move, a number of collections of preserved birds and animals, including a dolphin skull, old fenland tools and historical artefacts, which the council says are surplus to requirements, are being auctioned.

The council says the funds raised by the auction will go directly to the education service.

Auctioneer David Palmer said: "There are some really intriguing lots which have obviously inspired many children over the years.

"The dolphin skull is particularly impressive."

The move started last Tuesday and the council says schools are already confirming bookings at the new location.

Rosie Edwards, head of the education service, said: "We are looking forward to establishing our new base at Burwell House where the same CEES team of teachers and support staff will continue to bring learning to life for hundreds of local children every year."

The auction is being held by Lacy Scott and Knight in Bury St Edmunds on Saturday.

For more information, call (01284) 748600.

Curious: auctioneer David Palmer with the dolphin's skull. Picture: Keith Heppell 726381.

Lovelinks
BY AAGAARD

Artico
10b Market Street
Newmarket
01638 669620

Dress to impress.
Quality pre-owned fashion and designer labels at an affordable price
Visit us at 8 Sun Lane, Newmarket to see a wide selection of clothing in sizes 8 to 20, shoes, handbags and accessories
We are open
Tuesday - Friday 10am to 5pm
Saturday 9am to 4pm
The Dressing Room
8 Sun Lane | Newmarket | CB8 8EW | 01638 667778
www.thedressingroomnewmarket.co.uk
ENJOY VAT FREE SHOPPING

Bride-All
The Wedding Shop
Ella Bridal
Enzoani
Dessy
TIA
Sophia Tolli
Alfred Angelo
Blue by Enzoani
Kelsey Rose
MOTHER OF THE BRIDE:
Inspirato, Sarah Danielle, Daisy May, Love
MAY 7TH - FRANK USHER AND COTERIE FASHION SHOW
01638 577401
www.bride-all.co.uk
Whitehall 75 Chapel Street,
Exning, Newmarket, Suffolk CB8 7HB

Ways to celebrate the Royal Wedding

THERE'S a wealth of bank holidays coming up this Easter, and unless you've been living under a rock for the last few months, you'll be well aware that 29 April will see the Royal Wedding of Prince William and Kate Middleton.

We can all thank the lovebirds for a day off work, and should you feel patriotic, here's a list of ways to celebrate:

Download the Royal App

Proving there truly is an app for everything, the Royal Collection has recently launched one with a romantic theme.

The Royal Weddings app tells the story of seven royal weddings, from Queen Victoria and Prince Albert in 1840, to TRH The Prince of Wales and The Duchess of Cornwall in 2005.

Dig deep for charity

Perhaps feeling they are lucky enough already, the young couple have asked for donations rather than 10,000 sets of crockery or spoons.

The charitable gift fund will focus on assisting charities which support the five causes chosen by the couple. These causes are close to their hearts and reflect the experiences, passions and values of their lives so far.

Endless cups

Of course you can also splash the cash on any number of items of memorabilia – from cups to tea towels, from books to dolls, there's something to suit all ages and tastes. Or if you feel crafty, have a go at sewing your own bunting, icing a Union Jack cake, or even knitting your own Royal family!

Get out and about

Website Visit Britain has a whole host of offers on top attractions all over the country in the run-up to the wedding. Visit *www.visitbritain.com* to find out more.

Street style

It's a bit late in the day to seek per mission to close your street, but there are plenty of parties already organised, so ask around your neighbourhood to find your nearest one, and grab your bunting for a day of celebrations.

Let them eat cake

Of course, if you'd rather celebrate in the comfort of your own home, you can have a truly British experience – feet up in front of the telly watching the ceremony, kettle on and a plate of cake in your lap. And why not?

Arrive in Style to your Wedding

SBI Wedding Cars

Call now for your competitive quote

Call 01638 552221 / 07789 240417
enquiries@sbiweddingcars.co.uk

Eastern dance style: instructor for Just Jhoom, Hayley Crawford, at the Red Lodge Pavilion. Picture: David Johnson 725749

Leisure centre launch for Indian dancing

INDIAN dance moves are taking over a village sports pavilion thanks to the launch of a new exercise class.

New Bollywood dance classes are being held at the sports pavilion in Red Lodge, near Newmarket, much to the delight of sprightly residents.

There are also new salsa classes and classes in Just Jhoom, a new Bollywood form of Dancercise.

The new exercise programme, devised by Anglia Community Leisure, was launched last week.

Karl Holmes, assistant manager at The Dome Leisure Centre in Mildenhall, said: "We're delighted that the exercise programme at Red Lodge has really taken off. It proves there is a demand in the area.

"We hope that the new dance classes turn out to be just as popular and give a new twist to our sessions this spring."

The new salsa classes are being held on Wednesday evenings, with the Just Jhoom sessions running on Tuesday mornings.

For more information about them, call the Dome Leisure Centre on (01638) 717737 or Red Lodge Sports Pavilion on (01638) 551604.

Transsexuals in council bid

VOTERS could get their first transsexual councillors after two candidates were selected to contest seats next month's local council elections.

Jennifer Liddle has been chosen by the Liberal Democrats to fight the East Cambridgeshire District Council seat of Cheveley in the May 5 elections, while Jenny Bailey will represent the party for the Dullingham Villages.

The pair hit the headlines in 2007 when Jenny Bailey became the first sex-change mayor of Cambridge, with Jennifer Liddle becoming her mayoress.

The pair resigned their council seats in Cambridge last year after moving to the village of Woodditton.

Ms Liddle will be running against Tory candidates Sue Willows and Tom Kerby, Lib Dem Rick Humphries and Labour's Kerry Murphy.

Ms Bailey will be up against Tory Chris Morris, Labour's Robin Hay and independent candidate Tim Owen.

Focus falls on young drivers

YOUNGER drivers have been targeted during a week-long campaign to ensure they are wearing seatbelts and their vehicles are roadworthy.

This week, officers across Suffolk will be focusing on younger drivers with the intention of identifying any traffic offences that are being committed.

Motorists will also be warned to 'click it' or face getting a ticket as police clamp down on those not wearing appropriate restraints.

Failing to wear a seatbelt remains one of the main causes of fatal and serious injury collisions.

Motorists and passengers caught not wearing seatbelts will be issued with fixed penalty notices of £60 and could face a fine of up to £500.

Tomorrow, the campaign will see a day of action, where roads policing units will patrol areas specifically around local sixth-forms and colleges.

Any motorists caught committing a traffic offence will be dealt with appropriately.

Sergeant Darren Sargent, of the Roads Policing Unit, said: "Younger drivers are statistically more likely to be involved in a road traffic collision, so it is vital that they are aware of the importance of road safety.

"We will be looking out for all types of motoring offences during this campaign and will use a combination of education and enforcement to ensure that Suffolk's roads are kept safe."

And he warned: "Anyone not wearing one can expect to be stopped and prosecuted."

Some of the worst-affected women will have to wait an extra two years, losing as much as £10,000 in pension income.

Age UK is calling for the Government to keep its promise on State Pension age and amend the current Pensions Bill to ensure that any increase to 66 does not start until at least 2020.

Visit **www.ageuk.org.uk/spa** to find out how you'll be affected and add your voice to the campaign.

let's talk money

age UK
Improving later life

Age UK is the new force combining Age Concern and Help the Aged, dedicated to improving later life. Age UK is a charitable company limited by guarantee and registered in England (registered charity number 1128267 and company number 6825798). Age Concern England and Help the Aged (both registered charities), and their trading and other associated companies merged on 1 April 2009. Together they have formed the Age UK Group. Charitable services are offered through Age UK and commercial products are offered by the Charity's trading companies, which donate their net profits to Age UK (the Charity). ID10663 04/11

INCREDIBLE DEALS FANTASTIC PRICES

COMPOSITE DOOR SALE

CONSERVATORY SALE

Call for a free quotation
0800 169 8966

Heatshield
Security Windows, Doors & Conservatories

Showroom: 14 Westfield Road, Peterborough, PE3 9TB

Office: Compass House, Vision Park, Histon, Cambridge CB24 9AD

Home is where the hens are for 'Good Life' Annie

All girls together: Annie Rushton with some of her hens, which have names and are like members of the family for her and Ian. Pictures: Warren Gunn

Annie Rushton is living the good life, having turned her back garden into a smallholding boasting fruit, veg, bees, ducks and dozens of chickens. ALICE RYAN meets her.

CLIVE the Buff Orpington cockerel is clearly feeling frisky. His magnificent golden feathers fluffed out, he's doing a sort of side-to-side jig across the grass; the object of his affections, an attractive blonde, clucks in apparent disapproval before heading off to hide behind the hen house. Spring is, laughs owner Annie Rushton, very much in the air.

Clive and his reluctant belle are just two of Annie's 60 birds; as well as chickens of various kinds she has several ducks. There are eight hives of bees. And six cats.

All live happily in her half-acre back garden in Bluntisham, also home to an extensive veg plot, umpteen fruit trees and bushes and an in-progress wildlife haven (hedgerow planting and a pond). It's strongly reminiscent of a scene from *The Good Life*; it would be of little surprise if Richard Briers popped out from behind the shed in his wellies and woolly jumper.

"It's about getting back to basics, really, isn't it?" says Annie, offering a scoop of corn to a posse of chuntering bantams. "We're all keen to reduce our food miles and know the provenance of what we're eating. When we eat our eggs, they've travelled from just down the garden and they've been laid by a hen who feels like part of the family. It's just a really nice feeling."

Annie and husband Ian both have day jobs; their back garden smallholding, dubbed Annie's Meadow, is very much a hobby. But it's evident they put in a huge amount of time and energy.

They started keeping chickens in 2008 when, in a self-confessed 'mad moment', she bought him a hen house as an anniversary gift; four battery rescues followed – Madge, Matilda, Bunty and Rosie. From the word go, they were hooked. "It was my son, Andrew, who convinced me to rescue the hens," recounts Annie. "Years ago I had the opportunity to buy this half-acre behind the house, which I did, really to stop anyone building on it.

"At the time I thought it might be nice simply to sow a few wildflowers, but Andrew said: 'You should rescue some of those poor battery hens. You've got the room – and you could give them a really good retirement'.

"When we went to pick them up, from a rescue centre in Wisbech, I have to admit it was a real shock. They were in a very bad way: their skin was bald and red-raw in places; for the first few weeks I had to put sun cream on them, because they were getting burnt.

"To start with they didn't know what to do with themselves, they just sat there. We had to show them how to drink out of the water bowl and how to put themselves to bed at night. It was pitiful, to be honest."

Thanks to the Rushtons' tender loving care, the girls were soon plump, fully feathered and laying regular eggs. "Very quickly I thought: 'Well, we could have a few more' . . .

"That's when I started looking at pure breeds as well. I went online and soon discovered a whole sub-culture of poultry keepers.

"I've never heard of so many people keeping chickens as there are now – it's definitely becoming more and more popular."

Annie and Ian now keep a mixture of bantams, from speckledy Marans, which lay lovely brown eggs, to chi-chi Silkies, each with an impressive quiff. They also have numerous battery rescues and a growing collection of ducks.

"We had a broody hen, Thelma – we also have a Louise, they're sisters – and no chicken eggs to hatch," explains Annie. "We came by some duck eggs, she sat on them and one hatched; we called her Daisy.

"For quite some time Daisy thought she was a chicken, so we decided she needed some other ducks to live with: now we've got about half a dozen Khaki Campbells, Aylesburys, a pair of Indian Runners – they're called Eric and Ernie . . ."

She says spring is the most magical time. "When you first see an egg hatching, you think 'How many times can I watch this before it gets boring?

The answer is it never gets boring.

"One cockerel chick

DON'T MISS OUT ON YOUR Cambridge News

GREAT OFFERS AND COMPETITIONS

FREE fishcake and chips at Petrou Brothers TUE

WIN VIP party packs and tickets to the Guineas Festival at Newmarket THU

£5 OFF any Dummies book WED

Our WEEKEND paper has something for everyone

FOR THE LATEST SUBSCRIPTION OFFER, CALL 0845 603 0075

Fruit of her labours: Annie shows her jam, made from home-grown fruit.

hatched with a squiffy leg; he'd been squished up in a funny position inside the egg. A commercial producer would have killed him straight away but, being a softy, I persevered, gave him a little splint and some physio to build up his muscles.

"Now he's the best breeding cockerel we have. He's called Gammy – as in gammy leg."

Annie is, she concedes, a sucker for a hard-luck story: all six of her cats are rescues and even some of the bees were found homeless, swarming as a result of over-run hives.

"I've always loved animals and had pets; I even bred posh rabbits for a while. But I'd never kept birds before and didn't realise how rewarding it would be. The chickens do get to know you: one of the cockerels – I call him Che, for Che Guevara; that's the Spanish teacher in me – always comes rushing up and follows me round. He just likes to be with you."

Annie, who teaches Spanish and French at Kimbolton School, has lived in Bluntisham for 17 years but only started to develop the back garden after meeting Ian, her second husband; between them, the couple have five children of varying ages, all of whom help out when they can.

Work began with the reinstatement of a traditional hedgerow, dotted with heritage apple and pear trees. Sourced through the East of England Apples and Orchards project, which aims to conserve ancient varieties, they include the whimsically named Jolly Miller, Barnack Beauty and Huntingdon Codlin.

There are soft fruit trees too: plums and gages (Early Rivers, Coe's Golden Drop), cherries (Archduke, Sunburst), apricots (Alfred), nectarines (Lord Napier) and peaches (Peregrine), as well as mulberries and canes of a number of different raspberries.

"My mum worked – she wasn't a stay-at-home cookie baker, or anything like that. But I do come from a homely family," says Annie. "I find it very satisfying to turn our fruit into jams, for example; we get a real glut during the summer holidays, so it's perfect timing."

Annie and Ian have also created a vegetable plot. "One of the real pleasures of this way of life is getting to eat seasonally. You can go into the supermarket and buy strawberries at any time of year, but they taste so much nicer when they're picked from your own garden in the summer.

"The only thing is you do get gluts. When the peaches are in season, we have peaches with absolutely everything: the kids ask: 'What's for dinner?' and the answer is 'Pork in peach sauce . . .'"

The chickens lay more than a dozen eggs between them a day; those that aren't used in Annie's own kitchen go to friends, neighbours and colleagues.

At this time of year, Annie's Meadow is full of fluffy new arrivals: pottering around a nursery pen with their proud mums, pecking at corn, the chicks are impossibly endearing to watch.

"It's harder in the winter – it's a constant battle to make sure their water isn't frozen and keep them warm – but, for the most part, all you have to do is feed and water them and protect them from Mr Fox. Chickens are really no trouble at all," Annie concludes.

"For us, there's nothing better than sitting out in the meadow on a warm summer evening with a home-grown supper and a glass of Rioja, listening to the contented clucking of the hens and watching the sun set behind the hedgerow. It's pretty idyllic."

To find out more about Annie's Meadow, visit *www.anniesmeadow.com*

To read more about Annie and her chickens, see this month's *Cambridgeshire Journal* – on sale now for £2.45

Having difficulties finding your TV channels?

Try re-tuning or call 08456 50 50 50

get set for digital

FLAVOUR THAT MEASURES UP...

IN TESCO & WAITROSE NOW!

Lean and lovely prime fresh pork. Perfectly seasoned with nutmeg, pepper, sage and marjoram. But just 3% fat and only 78 calories per sausage!

POWTERS LIMITED, WELLINGTON STREET, NEWMARKET, CB8 0HT
WWW.POWTERS.CO.UK TELEPHONE 01638 662418

Conway Furniture **Clearance Outlet**

CLOSING DOWN SALE

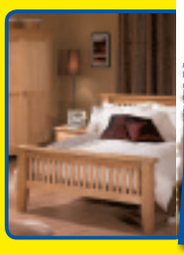

Sadly due to our lease ending this store is closing down. **All stock must be sold**, this is your last chance to buy top quality real wood furniture at **prices which can't be repeated**.

Massive selection of quality furniture at unrepeatable prices

HURRY - FIRST COME FIRST SERVED WHEN THEY'RE GONE, THEY'RE GONE

solid oak • rustic oak • solid pine • solid ash • painted furniture leather chairs • beds • mattresses and more... **available now**

EVERYTHING MUST GO!

YOU CAN TAKE AWAY TODAY

Conway Clearance Outlet, Unit 6b Beehive Centre, Coldhams Lane, Cambridge CB1 3ET

FURNITURE CLEARANCE OUTLET

Massive 12,000 sq ft. showroom all on one floor with loads of **free parking**
open: Monday-Saturday 9am-6pm • Sunday 10.30am-4.30pm
(01223) 460664 • **www.conway-furniture.com**

find 1000's of cars locally

motors.co.uk

On the market: the premises includes a Victorian house and training yard, with 19 horseboxes. 726017

Famous stables has £1.3m price tag

A WELL-known stables is up for sale, with a guide price of £1.375 million.

Hurworth House & Racing Stables, in Fordham Road, Newmarket, includes a Victorian house with a staff flat at the back of the property and traditional training yard with 19 horseboxes.

It has been the base for trainers Michael Ryan, George Colling and John Oxley and its yard is currently rented by William Haggas.

Gemma Burtt, from Bidwells, which is marketing the property, said: "Hurworth House & Racing Stables is set in a prime position leading to the Severals and Bury Side training grounds.

"The location also allows for good access to the racecourse side.

"The yard is traditionally-built in a courtyard currently with 19 boxes, feed and storage space, and there is planning permission for a further nine boxes.

"The yard is currently let out to Mr Haggas who runs it alongside Somerville Lodge, next door, but it would make a fantastic private training establishment and there is space for additional facilities such as a horse walker and muck pit."

Stud is funding top race

THE sponsors of this year's Aphrodite Stakes at Newmarket Racecourses will be Royston-based Newsells Park Stud, it has been confirmed.

The mile-and-a-half listed race for fillies and mares, which has been won by a clutch of high-class performers in recent years, is being held on Saturday, July 16 on the July Course.

The Newsells Park Stud Stakes is the feature race on the course's card and carries a prize of £35,000.

Newmarket Racecourses' managing director, Stephen Wallis, said: "We are very pleased that Newsells Park Stud has chosen to sponsor this year's renewal of the Aphrodite Stakes."

Test to battle dog blindness

BY JACK GROVE

Email: editorial@newmarketweeklynews.co.uk

MILLIONS of dogs could avoid going blind thanks to a DNA test created by Newmarket scientists.

Researchers at the Animal Health Trust (AHT) have managed to isolate a gene which causes dry eye and curly coat syndrome in Cavalier King Charles Spaniels.

The painful condition can cause blindness among the popular breed and most sufferers are put to sleep.

But work at the trust's genetics centre, sponsored by the Kennel Club, has led to the creation of a simple test to identify carriers, which will be available from Monday.

It will help breeders avoid passing the condition on to puppies.

Claudia Hartley, the AHT's head of small animal ophthalmology, said: "I have treated, and tried to help, many dogs with this horrible condition.

"We've been working hard to try to find alternative treatment solutions.

"I've always hoped that the work we've been doing would eventually identify the cause of this painful and blinding disease.

"We now have a real chance to eradicate dry eye and curly coat, which is fantastic news for anyone involved with Cavalier King Charles Spaniels."

The test will also identify a neurological condition called episodic falling, which prevents spaniels from relaxing their muscles, causing them to become rigid and fall over.

The specific genetic mutations were identified by PhD student Oliver Forman, who analysed more than five million letters of DNA from spaniels affected with the two diseases.

Mike Townsend, chairman of the Kennel Club Charitable Trust, which helps to fund the Canine Genetics Centre's work, said: "Every dog deserves to lead a healthy, happy life and this breakthrough will make a real difference."

Birds should be on song for spring walkers

RETURNING songbirds will be the star attraction at a nature walk on Saturday.

With the migration season in full swing, staff at Lakenheath Fen will hold a guided walk from 10.15am to 1pm

It is likely to include sightings of reed warblers, sedge warblers and whitethroats.

There is also a chance that the first hobbys and cuckoos would have arrived from Africa.

David White, information officer, said: "The resident bitterns should be booming, and bearded tits will be pinging away from somewhere deep in the reedbed if the sun is out.

There should be several summer migrants to hear and see and there is always a chance of something unusual."

The event costs £4 per adult, £2 per child (RSPB members half price). Booking is essential. Call (01842) 863400 or email *lakenheath@rspb.org.uk*

Having trouble with your Freeview TV channels?

It may be due to the digital TV switchover happening in your area.

Lost some of your channels?

First, make sure you have correctly re-tuned. Choose 'first time installation' or 'factory reset' to remove all the old channels and load the new ones. (Just selecting 'add channels' won't work.)

Channels still missing?

If you've done that and are still missing channels, you may need to do a 'manual re-tune.'

Got the wrong regional channels after re-tuning?

Your preferred services are probably a bit further down the list of channels. You can add the channels to your 'favourites' list if your equipment has one.

Don't have a favourites option?

You will need to do a 'manual re-tune.' This will enable you to put your channels where you want them on the channel list.

How do I manual re-tune?

For more information or help go to **digitaluk.co.uk/retuning** or call **08456 50 50 50**

get set for digital

Calls are free for BT customers within inclusive calling plans. Call charges from other providers may vary.

THE GUIDE

INSIDE

Latest films 17
Puzzles 18
Gardening 19
Weekend TV 20

Arlene is dancing back to childhood

HERE COMES THE JUDGE: Dance guru Arlene Phillips will be reading from her new series of dance-inspired books at Wordfest on Sunday.

BY JENNIFER SHELTON

WORLD-class choreographer, dance instructor and TV talent scout Arlene Phillips has lent her name to some of the biggest-ever West End and Broadway hits, including *Starlight Express*, *Saturday Night Fever* and Andrew Lloyd Webber's current hit production of *The Wizard of Oz*.

This weekend, however, Phillips dons her writer's hat as she graces Cambridge Wordfest to read from her new series of dancing-inspired children's books, *Alana Dancing Star.*

The former *Strictly Come Dancing* judge, her trademark enthusiasm as evident today as when discovering a new potential star on the small screen, says: "The books are about a little girl who just loves to dance. They cover all different genres. When I was growing up, there were lots of dance books about ballet and now, when I look for books for my great-nieces, I find that still the majority of books are on ballet. So these are about Latin and ballroom, musical theatre, hip-hop and all the things I'm involved with in the world of dance.

"When I was very small I used to love *The Magic Faraway Tree* by Enid Blyton, where, though you always felt that something terrible was going to happen, magically, there was always a wonderful switch. So I tried to get across that feeling in my books, of where there's hopelessness, everything will turn out all right in the end."

Phillips grew up in Manchester, lost her mother to leukaemia and her father just a few years afterwards. Is that sense of hope and escapism what dance represented to her as a girl? "Yes, absolutely. It was always a struggle to pay for my lessons. Dance was my life, it was like breathing – I had to dance. And I hope that, in the books, I've evoked that.

"Although they're named after my eldest daughter, Alana, the little girl is really me," Phillips admits. "It's about a girl who does everything in her power to dance, even though it's difficult and she has to look after her little sister and there's no money . . . but she's determined that nothing will stand in her way."

A dancer as soon as she could walk, Phillips was encouraged by her parents to pursue dance as a profession and hasn't looked back since. "I was told that I was dancing as soon as I was walking – whenever I'd hear music I was dancing."

As well as reading extracts from her books, and giving a talk on dance, Phillips has organised some special, inspirational guests to join her on Sunday.

"I've got some dancers coming along from Bodyworks, which is a fabulous school in Cambridge – I've used lots of their dancers in my shows. And then there'll be questions and answers, because I always find that young people want to know about dancing – they tend to ask very serious questions because they want to be taken seriously," she smiles.

So what, for her, marks out an exceptional dancer? "I thought Charlie Bruce's (winner of last year's *SYTYCD*) final was phenomenal. She told a story with every move that she did. And she had grown from that smiley, dolly dancer we saw in the first programme."

Memorably, Phillips's invitation to take part in the first series of *SYTYCD* came in the wake of her much-publicised departure from *Strictly Come Dancing*, on which she had served as a judge since the show's outset in 2004. Her replacement by former *Strictly* champ, the glamorous 30-year-old Alesha Dixon, triggered a national debate over ageism within the BBC.

But if Phillips harbours any hard feelings, she isn't letting on. "I love the show," she says simply. "But that was then and this is now, and I'm loving what I'm doing."

■ **Arlene Phillips will be at Cambridge's ADC Theatre at noon on Sunday. For tickets, or more details about Wordfest, phone (01223) 300085, go to *www.adctheatre.com* or *www.cambridgewordfest.co.uk***

Don't miss Saturday's *Cambridge News* for your complete 7-day TV guide

Musical Easter

KING'S College's world-renowned musical celebration of Easter launches next week. Running from April 19-30, *Easter at Kings* offers a packed programme of concerts, with highlights including Bach's *St John Passion* and Pergolesi's *Stabat Mater*, sung by King's College Choir and accompanied by the Academy of Ancient Music.

Also included is Frank Martin's *Golgotha*, which will be broadcast live on BBC Radio 3. For tickets, times and prices, and the full programme, see *www.kings.cam.ac.uk/events/easter-at-kings* or contact The Shop at King's, King's Parade, Cambridge on (01223) 769340.

Gettin' funky

SINCE the final Funky Flamingo club night at The Junction in Cambridge two years ago, the region's disabled community has been eagerly awaiting the next big night out – and here it is!

Funky Life Club Night opens its doors at the venue this very evening, offering a night of dance music, karaoke, live performance as well as a chill-out area where you can grab a tai-chi massage.

Tickets are £10 (£8 in advance) and the party starts at 7pm. Contact (01223) 511511 / *www.junction.co.uk*

Punk by two

POP-punk bands Run From Robots and As We Climb, who are enjoy excellent national reviews, pass by The Portland Arms, Cambridge. on Saturday. Tickets are £5 and available to buy on the door.

A minx in the mix of Christie's whodunit

TREADING THE BOARDS: Ali Bastian.

BY JENNIFER SHELTON

IT'S impossible to be sniffy with Ali Bastian. She may be two hours late to our interview, but she is all politeness when her call finally connects for our chat.

"I'm so sorry for calling you so late," she breathes, her voice full of genuine concern. "My boiler broke just as we were due to start and I had to get a man round. . ."

No problem, I assure her – we've all been there. Actually, the idea that the glamorous actress/queen of the ballroom is stricken down with domestic appliance issues like the rest of us is rather endearing.

This down-to-earth warmth, evident particularly throughout her successful run on *Strictly Come Dancing* in 2009, has gained Bastian a lot of fans.

Bastian is soon to arrive in Cambridge as part of the cast of the Agatha Christie Theatre Company's production of *Verdict*, a tense murder-mystery following the fortunes of an idealistic professor and his invalid wife.

The brilliant Professor Hendryk leads a content and morally upstanding life, but his world is turned upside-down when the prospect of life-saving treatment for his invalid wife persuades him to take on a new pupil against his better judgement; the spoilt, conniving minx Helen.

"The tour is going great," Bastian, who plays Helen, says eagerly. "Full houses everywhere we've gone which has been fantastic. It's a really fun play, really different to anything I've done before. And it's different from Christie's other plays – it isn't your typical murder mystery. The murder actually takes place on stage . . . I hope that's not giving too much away!"

Known mainly for her television work (she played Pc Sally Armstrong in The *Bill* and Becca Dean in *Hollyoaks*), Bastian is clearly enjoying the challenge of being part of a stage company.

"I've done a lot of telly work, which I enjoy, but it's a very different way of working. It's all so quick and you often don't have time to rehearse. Whereas in something like this you've got time – which I think is the real difference - to really get inside the play and explore it. I feel like it's a good learning curve."

Bastian's Helen is a much more devious, villanous character than any she's played before.

"She's quite dark and a very resourceful young lady: she's described as a bit of a minx," Bastian says. "She's very spoiled and has always had her own way, so when somebody says no to her it doesn't go down very well."

Is it quite fun to play someone a bit nasty?

"Really fun!" she laughs. "She's a really great character to play and really different to the ones I usually play."

■ ***Verdict*, Cambridge Arts Theatre, until Saturday, 7.45pm (2.30pm matinee today and Saturday). Tickets £15-£27. (01223) 503333 / *www.cambridgeartstheatre.co.uk***

Andy set to mock it all . . .

HAILED the King of political comedy – star of *Mock the Week,* Andy Parsons, brings his satirical observations to Cambridge Corn Exchange tomorrow.

A Footlights graduate (all the best ones are), Parsons studied Law at Christ's College and went on to work on a legal case at the Greenock shipyards, which he has described as "the most tedious thing I have ever done". From there he went to work on ITV's *Spitting Image*, and began establishing his stand-up reputation at The Comedy Store.

Recent political events have provided plenty of fuel for the *Time Out* Award Winner's *Gruntled* show – expect bankers, the budget and the coalition government to spent a long while in the firing line.

We might also get an insight into the off-camera antics at *Mock The Week* where, apparently, the panel employ devious tactics to cheat the editing process.

The show starts at 8pm. Tickets are £15 from (01223) 357851 / *www.cornex.co.uk*

Cinema Listings

All times PM, unless otherwise stated. Film from Fri, April 15 to Thur, April 21

NEWMARKET STABLE
(01638) 719749
Made in Dagenham (15): Sun-Mon 7.30

ELY THE MALTINGS
(01353) 616991
www.themaltingsely.com
Brighton Rock (15): Sun 7.30Rango (PG): Wed-Thu 3True Grit (15): Wed-Thu 7.30

CAMBRIDGE CINEWORLD
0871 200 2000
www.cineworld.co.uk
TT 3D: Closer To The Edge (15 TBC): Wed 8.30
Fast & Furious 5 (12A TBC): Thu 10.20am, 1, 2.40, 3.40, 5.20, 6.20, 8.30, 9, 9.30
Scream 4 (15): Fri-Thu 11am, 1.30, 4, 6.35, 9.30
Your Highness (15): Fri 10.45am, 1, 3.30, 6, 8.15; Sat 1, 3.30, 6, 8.15; Sun-Thu 10.45am, 1, 3.30 (subtitles Mon), 6, 8.15
Red Riding Hood (12A): Fri-Sat 12noon, 2.20, 4.45, 7, 9.20; Sun 2.20, 4.45, 7, 9.20;Mon-Thu 12noon, 2.20, 4.45, 7, 9.20
Winnie The Pooh (U): Fri-Thu 10.30am, 12.35, 2.30, 4.30
Rio 3D (U): Fri-Thu 10.50am, 1, 1.30, 3.20, 5.50, 8.20
Rio (U): Fri-Mon 10.20am, 11.20am, 12.30, 2.50, 3.50, 5.10; Tues 11.20am, 2.50, 3.50, 5.10; Wed 10.20am, 11.20am, 12.30, 2.50, 3.50, 5.10; Thu, 11.20am, 3.50 (subtitles)
Tomorrow, When The War Began (12A): Fri-Wed 6.20, 8.50; Thu 6.20
Hop (U): Fri-Wed 10.15am, 12noon, 12.45, 2.30, 3.15, 4.50, 5.45; Thu 12noon, 2.30, 4.50
Source Code (12A): Fri-Thu 6.30, 8.45
Sucker Punch (12A): Fri-Wed 8.10
Limitless (15): Fri-Thu 7.10, 9.30
The Eagle (12A): Fri-Tues 7.50
A Turtle's Tale – Sammy's Adventures (U): Sun 10.05am, 12noon
The Chronicles Of Narnia – The Voyage Of The Dawn Treader (PG): Sat 10am
Animals United (U): Sat 10am
Megamind (PG): Sat 10am

CAMBRIDGE VUE
0871 224 0240
www.myvue.com
Tangled (PG): Fri-Thu 10am
Teen Screenings – Exclusive Screenings For 13-18 Year Olds:
Never Let Me Go (12A): Fri 6; Thu 6
Scre4m (15): Fri-Thu 11am, 1.40, 4.15, 7.10, 9.45
Red Riding Hood (12A): Fri-Sat 12.40, 3.05, 5.30, 8, 10.30; Sun-Wed 12.40, 3.05, 5.30, 8; Thu 12.40, 3.05, 5.30, 8, 10.30
Winnie The Pooh (U): Fri-Wed 10.10am, 12.10, 2.10, 4.10; Thu 10.10am, 12.10, 2.10
Your Highness (15): Fri-Thu 5.05, 7.30, 10
TT3D (15): Wed 7, 9.30
Fast & Furious 5 (TBC): Thu 10.20am, 1.05, 4, 4.50, 5.40, 6.50, 7.40, 8.30, 9.40, 10.30, 11.20
Rio 3D (U): Fri-Tues 10.30am, 12.50, 3.10, 5.25, 7.40, 9.50; Wed-Thu 10.30am, 12.50, 3.10
Rio 2D (U): Fri-Tues 12.20, 2.35, 4.50; Wed 12.20, 2.35, 4.50, 7.20; Thu 12.20, 2.35
Hop (U): Fri-Sat 10.20am, 10.50am, 12.30, 1.10, 2.45, 3.30, 5.50; Sun 10.20am, 10.50am, 12.30, 2.45, 3.30, 5.50; Mon 10.20am, 10.50am, 12.30, 1.10, 2.45, 3.30, 5.50; Tues 10.20am, 10.50am, 12.30, 1.10, 2.45, 3.30; Wed 10.20am, 10.50am, 12.30, 1.10, 2.45, 3.30, 5.50; Thu 10.20am, 12.30, 2.45, 4
Source Code (12A): Fri 1.15, 3.40, 8.20, 10.40; Sat 1.15, 3.40, 6, 8.20, 10.40; Sun-Wed 1.15, 3.40, 6, 8.20; Thu 1.15, 3.40, 8.20, 10.40
Limitless (15): Fri-Sat 6.10, 8.40, 11.10; Sun-Wed 6.10, 8.40; Thu 6.10, 8.40, 11.10
Sucker Punch (12A): Fri-Tues 6.50, 9.20; Wed 9.40
The King's Speech (12A): Fri-Sat 8.10, 10.50; Sun-Wed 8.10
Gnomeo And Juliet 2D (U): Fri-Thu 10.40am
A Turtle's Tale – Sammy's Adventures (U): Fri-Thu 11.10am
Subtitled Performance: Hop (U): Sun 1.10; Tues 6

HAVERHILL CINEWORLD
0871 200 2000
www.cineworld.co.uk
TT 3D : Closer To The Edge (15 TBC): Wed 8.30
Fast & Furious 5 (12A TBC): Thu 5.30, 8.20
Scream 4 (15): Fri-Thu 12.50, 3.30, 6.10, 8.40
Your Highness (15): Fri-Wed 6, 8.20; Thu 3.50, 8.50
Red Riding Hood (12A): Fri-wed 3.50, 6.20, 8.50; Thu 1.20, 6.20
Winnie The Pooh (U): Fri-Thu 11.30am, 1.30, 3.40
Rio 3D (U): Fri-Thu 10.40am, 1.10, 3.30, 5.40, 8.10
Rio (U): Fri 10.50am, 1.20; Sat 1.20; Sun-Wed 10.50am, 1.20; Thu 10.50am
The Roommate (15): Fri-Tues 8.30
Hop (U): Fri-Thu 10.30am (subtitles Sun, Tues, Thu), 1, 3.20, 5.50 (subtitles Sun, Thu)
The Chronicles Of Narnia – The Voyage Of The Dawn Treader (PG): Sat 10.20am
Animals United (U); Sat 10am

HAVERHILL ARTS CENTRE
(01440) 714140
www.haverhillartscentre.co.uk
Gnomeo and Juliet 2D (U): Wed 10.30am, 2.30

The big film

RIO 2D and 3D
certificate U 95m

CARLOS Saldanha, director of the *Ice Age* films, ventures to sunnier climes for this joyous computer-animated romantic comedy.

Set to intoxicating Brazilian rhythms and bursting with colour, *Rio* follows the same template as *Ice Age*, introducing us to a menagerie of wacky and neurotic critters whose fates rest in the balance.

Slapstick comedy comes from a gang of monkeys, who pick the pockets of unsuspecting tourists, and a bulldog suffering from excessive saliva.

Drool is cool as the mangy mutt and his chums prove that teamwork can overcome any obstacle and unite the entire feathered and furry cast for a song-and-dance number over the end credits.

Blu (voiced by Jesse Eisenberg) is a domesticated blue macaw who lives in relative luxury in the sleepy community of Moose Lake, Minnesota. One day Brazilian conservationist Tulio (Rodrigo Santoro) arrives in Moose Lake to ask Blu's owner Linda to take Blu to Rio de Janeiro so the rare bird can mate with the only known female blue macaw, Jewel (Anne Hathaway).

She and Blu head to South America, which is in the grip of carnival season. But no sooner has Blu met Jewel than the birds are kidnapped by greedy animal smugglers led by Marcel (Carlos Ponce).

While Blu is a scaredy cat resigned to his fate, Jewel orchestrates a daring escape bid, evading the clutches of the smuggler's feathered sidekick, a conniving cockatoo called Nigel (Jemaine Clement).

Blu and Jewel must rely on the help of a toucan called Rafael (George Lopez) and wise-cracking city birds Pedro (Will.i.am) and Nico (Jamie Foxx) to find their way back to Linda and Tulio.

Rio treads a familiar and predictable path but does so in style, opening with a glorious aerial sequence through the Brazilian rainforests where birds soar and swoop in choreographed formations.

Eisenberg has his character's neuroses down pat, Hathaway is gleeful as the feisty heroine while Clement has a ball as the feathered fiend whose tongue-in-cheek dialogue is littered with puns and delightful alliterations.

NAME GAME: How many four-letter words can you make from the name of this English novelist?

Each letter may be used once only in each word. NOT admissible are abbreviations; prefixes; proper names; poetic short forms; plural and verb forms ending in 's'; foreign and dialectal words not in common English use; slang terms; and words that might make Granny blush.
This week's pass mark is 68 words: four beginning with A, eight with G, eight with H, six with L, two with O, three with R, 22 with S, five with T, six with W and four with Y.

Galsworthy

■ Answers

Also, alto, arty, awry.

Gaol, gash, glow, goal, goat, gory, gosh, grow.

Halo, hall, hart, hart, hoar, holy, host, howl.

Lash, last, lath, lory, lost, loth.

Oast, oath.

Rash, rosy, rota.

Sago, salt, shag, shot, show, slag, slat, slaw, slay, slot, slow, soar, sort, stag, star, stay, stoa, stow, swag, swat, sway, swot.

Thaw, toga, tray, tsar, tyro.

Wart, wary, wash, what, whoa, wort.

Yawl, yaws, yoga, yowl

Sudoku 1:
Place a number from 1 to 9 in each empty cell so that each 3x3 block, column, and full row includes each of the numbers from 1 to 9 only once.

			2	7	1			
5		7		6			9	8
	6	3						2
3	5	1	6				8	
		6	7		5	2		
	9				8	5	4	6
8					2	6	3	
2	1			8		7		9
		9	5	4	7			

3	9	6	1	7	5	8	2	4
7	5	1	2	4	8	9	6	3
4	8	2	9	6	3	1	7	5
5	6	8	3	1	2	4	9	7
9	1	4	7	5	6	2	3	8
2	7	3	8	9	4	6	5	1
8	3	5	4	2	9	7	1	6
1	4	9	6	3	7	5	8	2
6	2	7	5	8	1	3	4	9

■ Last week's solution.

Crossword 2212

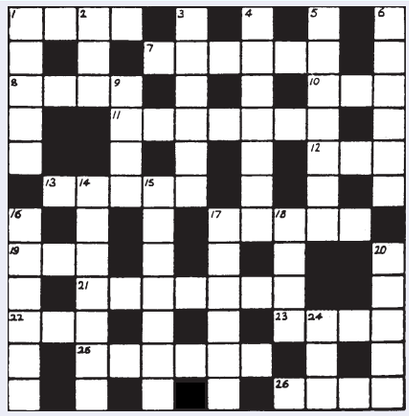

Across

1. Want London area to be quiet. (4)
7. Make hole in jetty by church. (6)
8. Sleep before first to eat – some neck? (4)
10. Lose head from terror, but pay attention. (3)
11. Rain or shine, put on the inside. (7)
12. Boy's article in turmoil. (3)
13. Sun's in horse's hair at church house. (5)
17. America, for instance, returns treatment. (5)
19. Hospital in the morning's full of meat. (3)
21. Sick testament shows spite. (3-4)
22. The average vicar loses child. (3)
23. End for second spinner. (4)
25. The Spanish flat has number each side. (6)
26. Swerve before five come to the front. (4)

Down

1. Hoisting machine to the west, a short distance. (5)
2. Drink is over; start to pack. (3)
3. Talk a lot about one adventurer. (6)
4. Exotic flowers took cover amongst sea monsters. (7)
5. Pulling suggestive faces from sheltered circle. (7)
6. Mother, say, or father torn. (6)
9. A new version of a boy's name. (4)
14. Looked up to a daughter covered in mud. (7)
15. Silence! The little people are on the ledges. (7)
16. Accountant needs help spread over place of prayer. (6)
17. Having joined, Edward passes college. (6)
18. Sickens when buckets lose their tops. (4)
20. Snake causes Nob to hesitate. (5)
24. Lowest member situated to the east. (3)

Solution 2211 – Across: 1. Comedy; 4. Brief; 8. Kill time; 10. Use; 11. Yarmouth; 13. Asti; 15. Dole; 16. Sleighed; 19. Art; 20. Eye-liner; 22. Debts; 23. Odds-on. **Down:** 1. Cloud; 2. Make a scene; 3. Dallying; 5. Rim; 6. Fright; 7. Star; 9. Equal parts; 12. Maddened; 14. Ostend; 17. Hold; 18. Stain; 21. Yet.

FOUR Ws

1. WHO succeeded Robin Cook as Foreign Secretary in 2001? WHAT is a mandrill? WHERE are the Tatra Mountains? WHEN was King Harold II of England reputedly wounded in the eye by an arrow?

2. WHO won a Victoria Cross for leading the Dambusters raid? WHAT was Holy Roman Emperor Frederick I's nickname? WHERE in the US is the Hawkeye State? WHEN did John Napier discover logarithms?

3. WHO wrote *Princess In Love* with the assistance of James Hewitt? WHAT in the SI system replaced the erg? WHERE in Asia is the lowest caste known as "the untouchables"? WHEN did John Brown's raid on Harper's Ferry take place?

Answers: 1. Jack Straw; A monkey; In the Carpathians; 1066, Battle of Hastings. **2.** Guy Gibson; Barbarossa; Iowa; 1614.. **3.** Anna Pasternak; Joule; India; 1859.

We've got Newmarket covered – more than 12,800 delivered FREE each week

Newmarket
WEEKLY NEWS
Looking for staff?
Fill your vacancies with our local packages, offering value for money and great results.
Includes both print and online (cambridge.jobsnow.co.uk)

3x1 £27+vat
4x2 £72+vat
5x1 £45+vat
Other sizes available on request

OUR STRENGTH IS IN OUR NUMBERS!
Cost includes insert into:
• Newmarket Weekly News
• Jobsnow E-Magazine
• Online for one week

Circulation: 12,884 - ABC (July-Dec 2010)
Readership: 16,264 - JICREG (Jan-June 2010)
Jobsnow E-Magazine: Over 16,000 sent
Jobsnow Website: 487,000 views per month

Please contact the recruitment team on 01223 434400 or email recruitment@jobsnow.co.uk
JobsNOW
www.jobsnow.co.uk

Fun for all the family
National Trust
Time Well Spent
Registered charity No. 205846

Extra Time
Home Farm & Gardens
Now Open 7 Days a week
from March to October
Easter Egg Trail
Good Friday to Easter
Monday 22 – 25 April
10.30am-4.30pm
8 miles SW of Cambridge off A603
Call 01223 206000 or visit
www.nationaltrust.org.uk/wimpole

find 1000's of cars locally
motors.co.uk

Why small spaces can be the finest frontiers

EVEN the smallest outside space can be made into an oasis of calm, a bolthole where you can unwind after a hard day at work or entertain during the summer evenings.

If you have a small garden, you need to plan carefully to ensure it meets your individual needs, says TV gardening expert Alan Titchmarsh, whose new book, *Small Gardens*, offers a wealth of tips on how to make the most of even the tiniest plot.

"Keep it simple," he advises. "You can make it interesting without it being fussy. Have good clean lines and interesting angles.

"Consider if it's worth having a lawn at all. Bear in mind if it's going to be big enough to be able to sit on and to be able to mow. Can you manoeuvre a lawn mower around it and easily dispose of the clippings?

"If the answer's no to all of this, then go for a different surface, whether it's gravel or paving or decking."

Seating is likely to be the

by Hannah Stephenson

biggest priority, he observes.

"Look at your plot to find out where the path of the sun is because the most important thing for most people in the garden is where they're going to sit.

"Work out the place that will be most convenient, whether you want to sit in the sun or the shade. You may need your patio to be at the bottom of the garden rather than next to the house.

"Always make the seating area bigger than you think you'll need because once you put a table and four chairs out there and you've pulled them out you don't want to be falling over the edge."

There are ways to make a small garden look bigger, he adds.

Hiding your boundary with plants can increase the sense of space, while placing a small statue at the end of a narrow path will make the distance seem greater because your eyes want to believe the statue is life size.

"Allow yourself some space. Gaps in an enclosed space encourage you to look through them into the space beyond, while looking from an open area into a densely planted one can give a sense of infinity.

"A blend of open and enclosed spaces will enable you to blur the boundaries of your plot and make your small garden seem more spacious."

Focal points are also important and a few large features are better than many small ones in a small space, says Titchmarsh.

"Don't think that because you've got a small garden you can't have anything of stature. Tall plants are fine as long as they're not spreading out too much or shading the garden or filling it with lots of foliage.

"Tall plants draw your eye up and out into the world beyond and help to link the land with the sky."

Small trees, neat evergreens and shrubs which can be pruned to appear tree-like in outline are perfect structural plants for small gardens.

Colour won't need to be so prevalent in a small plot.

"You'll need less colour in a smaller garden. What's more important is structure, form and perspective. I like to use evergreens because even in a tiny garden it gives it structure in winter.

"Highlight the colour by giving it a good green background with foliage. Use colour more sparingly and it can still be effective."

Just because you have a small garden doesn't mean you always have to go for dwarf plants, he adds. "Don't feel that everything has to be squat, or you'll end up with what looks like a tray of scones. Allow yourself one, two or three architectural plants."

■ Alan Titchmarsh's How To Garden Series: *Small Gardens; Growing Bulbs; Wildlife; Pests And Problems, Roses; Small Gardens*, published by BBC Books, priced £6.99 each.

DIG HERE: you'll need less colour in a smaller garden, says Alan Titchmarsh.

WEEKLY NEWS Great Value Travel Offers

Book online: www.newmarket.travel/cen

Hadrian's Wall & Cumbria's Coastal Railway

Travel on Cumbria's Coastal Railway, discovering breathtaking scenery - spectacular fells and towering cliffs, sandy beaches, historic sea ports and market towns, and explore Hadrian's Wall and the surrounding area. Highlights include visits to Corbridge Roman Town and medieval Hexham.

Includes • Coach travel throughout • Three nights' B&B at a good hotel in Carlisle • Three course evening meals • Single rail journey from Carlisle to Ravensglass • Entrances to Chester Roman Fort and Corbridge Roman Town • A tour of the Lake District • A visit to Hexham • The services of a Tour Manager Single supplement applies

4 days from £239.00 Departs 30 September 2011

Buckingham Palace, Clarence House or Gardens Tour

Experience one of the world's greatest collection of Fabergé plus a choice of visits to Clarence House or new for 2011, a guided tour of the rarely seen Royal garden.

Includes • Return coach travel • 1 night's B&B at the 3★ Days Hotel, Waterloo • Visit to Royal Windsor • Admission to Buckingham Palace including The Royal Faberge Exhibition • A guided Highlights Garden Tour at Buckingham Palace (September) or a guided tour of Clarence House (August) • A short Royal London sightseeing tour • Tour Manager services
Single supplement applies

2 days from £119.95 Departs August & September 2011

Longleat & Beautiful Georgian Bath

Forget Africa – here's your chance to visit Longleat Safari Park, as featured on the hugely popular BBC TV series 'Animal Park', with Kate Humble and Ben Fogle.

Departs May, June, August & September 2011

2 days from £99.95

To request a brochure or to make a booking call our credit card hotline, quoting code CEN: 0843 316 1119 Lines open: Mon - Fri 9am - 7pm Sat 9am - 4pm • Sun 10am - 2pm

NEWMARKET Holidays "We're with you all the way!" Organised by Newmarket Promotions/Air Holidays Ltd. ABTA V787X/V7812. ATOL protected 2325. Calls charged at 4p per min. ABTA The Travel Association

request your brochure online at: www.newmarketbrochures.co.uk/cen

Local houses, Local flats, Local choice...

In paper and online...

www.homesnow.co.uk

Brought to you by the publishers of the WEEKLY NEWS

... the local experts

RBF.GLAZING.
Roy Farrell Domestic Glazier 30 yrs Experience
* Misted & Broken Double *
* Glazed Units Replaced *
* UPVC. WINDOWS & DOORS *
Handles,Hinges,Locks,Gaskets,Replaced.
Cat & Dog Flaps Fitted. Single Glazing.
* Secondary Glazing Systems *
* FREE ESTIMATES *
TEL / FAX
01353 - 720402
www. rbfglazing.co.uk
Email rbf.glazing@talktalk.net

Scenic Scotland

Loch Awe Hotel STB ★★★
Argyllshire

A five day coach holiday staying at our Loch Awe Hotel. There will be an excursion everyday including the Isles of Mull and Iona, Oban, Inveraray & Cruachan Power Station.

All for just £238 per person

Includes
- 4 Nights Half Board
- Nightly Entertainment
- All Excursions
- Pickup from Royston, Melbourn, Harston, Cambridge, Cambridge Services, Hemingford Grey, St Ives, Huntingdon, Peterborough

Your special coach departs Thursday 26th May

LOCHS & GLENS HOLIDAYS
Holidays are fully bonded
01389 713713
School Road, Gartocharn G83 8RW
www.lochs.com

PAWNBROKER
or cash your Gold, Silver and Platinum Jewellery
Tel: 01638 665008

Need a short term loan and instant cash?
At Salvatore's we'll loan you against the value of your gold and jewellery... simply deposit the item with us and reclaim it anytime by paying the loan plus interest back.*

Salvatore's Pawnbrokers,
102 High Street, Newmarket
*Terms and conditions apply

Cambridge News
You can now book family announcements at our
Newspoint
at the Grafton Information Kiosk in Cambridge

THE GUIDE | WEEKEND TV

SATURDAY

BBC1

6.00 Formula 1: The Chinese Grand Prix– Qualifying. Live coverage from the Shanghai International Circuit.
8.30 Breakfast.
10.00 Saturday Kitchen Live.
11.30 Great British Menu.
12.00 BBC News; Regional News; Weather.
12.15 Football Focus. A look ahead to the weekend's football.
1.00 Formula 1: The Chinese Grand Prix – Qualifying.
2.30 Live Snooker: The World Championship. Ali Carter v Dave Harold and Mark Williams v Ryan Day.
4.30 Final Score.
5.20 BBC News; Regional News; Weather.
5.40 The Impressions Show with Culshaw and Stephenson.
6.10 Eurovision: Your Country Needs Blue. One-off special following Blue's preparations to represent the UK at the Eurovision Song Contest in Dusseldorf on May 14.
7.10 So You Think You Can Dance. Cat Deeley presents the first live studio show
8.10 The National Lottery: Secret Fortune. Last in the series.
9.00 Casualty
9.50 Live at the Apollo.
10.20 BBC News; Weather.
10.30 Match of the Day. (C) National Lottery Update.
11.35 The Football League Show.

BBC2

6.00 CBeebies: Finley the Fire Engine. 6.10 Zigby. 6.20 The Large Family. 6.35 Little Robots. 6.45 Charlie and Lola. 7.00 CBBC: One Minute Wonders. 7.30 Arthur. Leon. 8.00 Fee Fi Fo Yum. Diddy Dick & Dom. 8.30 Project Parent. 9.00 Dick & Dom Go Wild. 9.30 Serious Explorers: Livingstone. 10.00 Relic: Guardians of the Museum. 10.30 League of Super Evil. 10.40 Wolverine and the X-Men. 11.05 Mortified. 11.25 Newsround Special: Living with Cancer. 11.45 MOTD Kickabout.
12.00 FILM: The Taming of the Shrew (1967). Shakespeare comedy, starring the late Elizabeth Taylor.
1.55 FILM: William Shakespeare's The Merchant of Venice (2004). starring Al Pacino.
4.00 Escape to the Country.
4.30 Live Snooker: The World Championship.
5.30 Flog It!
6.30 Dad's Army.
7.00 Live Snooker: The World Championship. Neil Robertson v Judd Trump and Shaun Murphy v Marcus Campbell.
7.50 Elizabeth Taylor – A Tribute.
8.50 Timewatch – In Shackleton's Footsteps.
9.50 Frank Skinner's Opinionated.
10.20 Have I Got a Bit More News for You.
11.05 Nurse Jackie.
11.35 Later with Jools Holland.

ITV

6.00 CITV: Mini CITV. Pre-school fun. 7.25 CITV. Animated fun.
9.25 Coronation Street. Omnibus.
11.45 This Morning: Saturday.
12.45 Monk.
1.40 ITV News and Weather; Weather.
1.50 You've Been Framed! Featuring a lizard with an attitude problem.
2.20 FILM: Arthur (1981). Comedy, starring Dudley Moore, Liza Minnelli and an Oscar-winning John Gielgud.
4.10 Anglia News and Weather.
4.25 ITV News and Weather.
4.40 Live FA Cup Football. Manchester City v Manchester United (Kick-off 5.15pm). Subsequent programmes subject to change.
7.20 Sing if You Can.
8.20 Britain's Got Talent. New series. Ant and Dec kick off another search to find the nation's most impressive performers. The format is the same as previous years, but there are two major differences – no Piers Morgan and Simon Cowell is absent until the live shows.
9.50 Piers Morgan's Life Stories: Russell Brand. New series. Including contributions by Brand's mother Barbara, as well as friends.
10.50 ITV News and Weather; Weather.
11.05 FILM: Dreamcatcher (2003). Premiere.

CHANNEL 4

6.10 The Hoobs. 6.35 The Hoobs.
7.00 Formula Ford Championship.
7.25 The Grid.
7.55 The Morning Line.
8.50 T4: Friends. 9.20 Koko Pop. 9.50 Friends. 10.25 Glee. 11.20 Great British Hairdresser. 12.25 The Big Bang Theory. 12.50 The Big Bang Theory. 1.20 That Paralympic Show.
1.55 Channel 4 Racing. Live coverage from Newbury and Ayr.
3.55 The Secret Supper Club. Last in the series.
4.25 Come Dine with Me Extra Portions. The first of four dinner parties from Oxfordshire, also 4.55, 5.30, 6
6.30 Channel 4 News.
6.55 4thought.tv.
7.00 River Cottage Every Day. Last in the series.
8.00 FILM: The Day After Tomorrow (2004). A climatologist races across America to rescue his son as freak weather conditions cause devastation around the world. Disaster thriller, starring Jake Gyllenhaal and Dennis Quaid.
10.20 Stand Up for the Week. Host Kevin Bridges is joined by guest comedian Josh Widdicombe and regular standups Jack Whitehall, Rich Hall, Andi Osho and Jon Richardson on the satirical comedy show.
11.10 FILM: The War of the Roses (1989). Black comedy

CHANNEL 5

6.00 Milkshake!: Peppa Pig. 6.05 Roary the Racing Car. 6.15 Fifi and the Flowertots. 6.25 Fireman Sam. 6.40 Miss Spider's Sunny Patch Friends. 6.50 The Beeps. 7.00 Mio Mao. 7.10 Chiro. 7.15 Harry and His Bucket Full of Dinosaurs. 7.30 Noddy in Toyland. 7.40 Igam Ogam. 7.50 Bert and Ernie's Great Adventures. 7.55 Little Princess. 8.10 Milkshake Monkey. 8.15 The Adventures of Bottle Top Bill and His Best Friend Corky. 8.30 Play! 8.45 Rupert Bear. 9.00 Olivia. 9.15 The Mr Men Show. 9.30 Gerald McBoing Boing.
10.00 Zoo Days.
10.05 The Gadget Show.
11.05 NCIS.
12.05 Law & Order.
1.05 FILM: Murder Ahoy (1964).
2.55 FILM: Guarding Tess (1994). Comedy drama
4.45 FILM: Private Benjamin (1980). Comedy, starring Goldie Hawn.
6.50 5 News Weekend.
6.55 NCIS.
7.50 CSI: Grissom's Greatest.
8.50 CSI: Miami. Part one of two.
9.50 CSI: NY. A serial rapist is murdered in the same fashion as his own targets.
10.50 CSI: Crime Scene Investigation. Grissom discovers evidence of an intruder in the house of a powerful casino owner, who is murdered and left lying naked in his driveway.
11.50 Cops in Crisis.

The Secrets of Scott's Hut
BBC2, Sunday, 8pm

Sing If You Can
ITV, Saturday, 7.20pm

Jamie's 30 Minute Meals
Channel Four, Sunday, 1.55pm

Spider-Man
five, Sunday, 7.40pm

SUNDAY

BBC1

6.00 Breakfast.
7.00 Formula 1: The Chinese Grand Prix Live. The third race of the season from Shanghai (Start-time 8.00am).
10.15 London Marathon 2011. Further live coverage of the 31st staging of the annual event.
2.00 The Politics Show.
3.00 Weather for the Week Ahead.
3.05 Formula 1: The Chinese Grand Prix. A full re-run of the third race of the season from Shanghai.
5.05 Points of View. With Jeremy Vine.
5.20 Songs of Praise.
5.55 BBC News; Regional News; Weather.
6.15 Land Girls. Drama Starring Becci Gemmell and Jo Woodcock.
7.00 Countryfile. Including Weather for the Week Ahead.
8.00 Antiques Roadshow.
9.00 Britain's Royal Weddings. Part one of two. Sophie Raworth explores the history of royal weddings in 20th-century Britain
10.00 BBC News; Regional News; Weather.
10.25 Does Christianity Have a Future? Ann Widdecombe analyses the importance of Christianity in modern Britain
11.25 FILM: Absolute Power (1997) Thriller, directed by and starring Clint Eastwood, with Gene Hackman.

BBC2

6.00 CBeebies: Finley the Fire Engine. 6.10 Zigby. 6.20 The Large Family. 6.35 Little Robots. 6.45 Charlie and Lola. 6.55 CBBC: One Minute Wonders.
7.25 Match of the Day.
8.30 London Marathon 2011. Live coverage of the 31st staging of the annual event.
10.15 Something for the Weekend.
11.15 MasterChef.
12.15 FILM: Alvarez Kelly (1966). American Civil War Western, starring William Holden.
2.05 EastEnders. Omnibus.
4.00 Live Snooker: The World Championship. Stephen Hendry v Joe Perry and Shaun Murphy v Marcus Campbell.
6.00 London Marathon 2011 Highlights.
7.00 Alex Higgins: The People's Champion. James Nesbitt narrates a look back at the often controversial life of the two-time world snooker champion.
8.00 The Secrets of Scott's Hut.
9.30 Alaska: The Arctic Man Ski & Sno-Go Classic. Ed Leigh and Graham Bell travel to Alaska to take part in the Arctic Man event, which combines downhill skiing with snowmobile riding in the remote town of Summit Lake
10.00 Match of the Day 2.
10.50 FILM: Apocalypto (2006). Historical adventure, starring Rudy Youngblood.

ITV

6.00 CITV: Mini CITV. Pre-school fun. 7.25 CITV. Including 7.25 Monk, 7.30 The Cool Stuff Collective, 7.55 Kick Buttowski: Suburban Daredevil, 8.20 SpongeBob SquarePants, 8.35 Phineas and Ferb and 9.00 Wizards of Waverly Place.
9.25 May the Best House Win.
10.25 Sing if You Can. Celebrity singing challenge, hosted by Keith Lemon and Stacey Solomon.
11.30 This Morning: Sunday.
12.30 Dinner Date. London bachelor Martin Bevan looks for love.
1.25 ITV News and Weather; Weather.
1.30 FILM: Columbo: The Bye-Bye Sky-High IQ Murder Case (1977).
3.00 Britain's Got Talent. Talent search, hosted by Ant and Dec.
4.30 Midsomer Murders.. Mystery, guest starring Samantha Bond, with John Nettles.
6.30 Anglia News and Weather.
6.45 ITV News and Weather.
7.00 The Cube.
8.00 Lewis. When a student is found dead during a college-based clinical trial for a new anti-depressant, Lewis and Hathaway struggle to determine whether the incident was murder or suicide.
10.00 ITV News at Ten and Weather; Weather.
10.15 FA Cup Highlights. Action from the semi-finals at Wembley
11.15 Premiership Rugby Union.

CHANNEL 4

6.20 Sali Mali. 6.25 The Hoobs. 6.50 The Track and Field Show. 7.20 Freesports
7.45 T4: Friends. 8.15 Friends. 8.45 Hollyoaks. 11.20 Being N-Dubz in America and Beyond. 11.55 Glee. 12.55 The Simpsons. 1.25 The Simpsons.
1.55 Jamie's 30 Minute Meals. Steak Indian-style.
2.25 Jamie's 30 Minute Meals. Pizza.
3.00 Jamie's 30 Minute Meals. A dish using grilled sardines.
3.35 Jamie's 30 Minute Meals. A picnic.
4.05 Jamie's 30 Minute Meals. Crusted cod with tartare sauce and warm garden salad.
4.35 Deal or No Deal.
5.30 Time Team. Investigating a set of Roman foundations in a Cambridgeshire forest.
6.30 Channel 4 News.
6.55 4thought.tv.
7.00 Come Dine with Me. A mother-of two competes against a hairdresser, a businessman and a weight-loss consultant as the dinner party challenge heads to Bedford.
8.00 The Hotel. New series. Documentary following life at the Damson Dene, a three-star hotel in the Lake District.
9.00 Country House Rescue.
10.00 FILM: East Is East (1999). Comedy drama starring Om Puri and Jimi Mistry.
11.55 FILM: 3 Idiots (2009). Premiere.

CHANNEL 5

6.00 Milkshake!: Peppa Pig. 6.05 Roary the Racing Car. 6.15 Fifi and the Flowertots. 6.25 Fireman Sam. 6.35 Miss Spider's Sunny Patch Friends. 6.50 The Beeps. 7.00 Mio Mao. 7.05 Chiro. 7.15 Harry and His Bucket Full of Dinosaurs. 7.30 Noddy in Toyland. 7.40 Igam Ogam. 7.50 Bert and Ernie's Great Adventures. 7.55 Little Princess. 8.10 The Adventures of Bottle Top Bill and His Best Friend Corky. 8.25 Hana's Helpline. 8.35 Family! 8.45 Rupert Bear. 9.00 Olivia. 9.15 The Mr Men Show. 9.30 Gerald McBoing Boing. 10.00 K-9.
10.35 OK! TV Sunday.
11.35 Family Food Fight.
12.05 Ice Road Truckers.
1.05 Emergency Bikers.
2.00 FILM: Death of a Gunfighter (1969).
3.55 FILM: Short Circuit (1986).
5.55 5 News Weekend.
6.00 FILM: Big Daddy (1999). Comedy, starring Adam Sandler.
7.40 FILM: Spider-Man (2002). A teenage boy bitten by a genetically engineered spider develops superhuman gifts and uses them to fight crime. Comic-book adventure starring Tobey Maguire and Kirsten Dunst.
10.00 The Walking Dead. Lori grows closer to Shane.
11.05 FILM: Single White Female (1992). Psychological thriller.

The new name in property for buying and selling

WEEKLY NEWS

HomesNow©

www.newmarketweeklynews.co.uk

Hot properties
in the Newmarket region

Period property with terrific views

page 22

WEEKLY NEWS HomesNow

Roomy and gorgeous period home with views

OFFERING spacious accommodation, this property stands in Warren Road, Kennett.

A quintessential period property, Cromwell Cottage also provides beautiful views over rolling countryside.

Inside, there is an entrance hall, drawing room, further sitting room, conservatory, double-aspect kitchen/breakfast room with walk-in pantry, a cloakroom, dining room and utility room.

Upstairs, the master bedroom comes with its own en suite and dressing room, while three further bedrooms have use of the family bathroom.

Further accommodation is provided in the separate annexe, which comprises a large living/dining area, bedroom and bathroom.

The property is surrounded by wonderful grounds of over an acre in size. There is also a triple garage and stables.

This delightful home has a guide price of £615,000. Contact Whatley Lane Estate Agents on (01638) 561187.

at a glance

- Guide price of £615,000
- Charming period home
- Four bedrooms
- Large grounds
- Triple garage

Lots of room for a family

THIS large family home stands in The Avenue, Newmarket, and is on the market for £375,000.

It has tremendous potential and offers an entrance hall, large living room, separate dining room, conservatory, shower room, huge kitchen, three bedrooms and a bathroom.

There is an enclosed garden to the rear, with a lawn, patio and access to the garage. Ample more off-road parking is also provided.

For more information, get in touch with Cheffins on (01638) 663228.

01638 663228
cheffins.co.uk

Cheffins

Kirtling £575,000

A stunning Grade II listed 4 bedroom detached cottage standing in beautiful gardens of about 1/3rd of an acre with far reaching views over open countryside. Retaining many original features the accommodation includes 2 reception rooms, 2 bathrooms and kitchen with oil fired Aga.

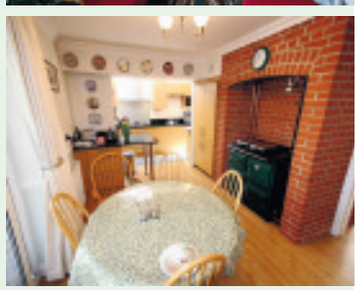

Nemarket £499,995

Queensberry Lodge stands in a superb position adjoining Tattersalls Horse Sales and just minutes from the High Street. The impressive accommodation includes 4 reception rooms, 3 bedrooms, 4 bath/shower rooms and self contained 2 storey annex. A rare opportunity to acquire an outstanding home in a prime location.

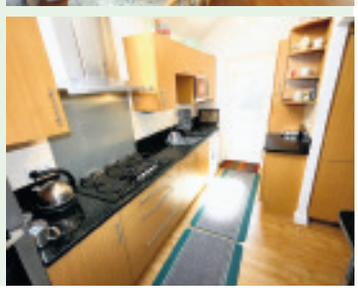

CAMBRIDGE **NEWMARKET** SAFFRON WALDEN ELY HAVERHILL ST IVES LONDON 01638 663228

For your next move find it at www.Homesnow.co.uk

01638 663228
cheffins.co.uk

Cheffins

Chippenham **£360,000**
A beautifully presented detached Georgian house pleasantly situated overlooking a small pony paddock in the heart of this sought after village.The accommodation retains many original features includes 4 reception rooms.

Fordham **£175,000**
A beautifully presented 2 bedroom Victorian cottage standing in a highly regarded location in this sought after village. Recently renovated the accommodation includes 2 reception rooms, first floor cloakroom and boarded loft space.

Saxon Street **£290,000**
A delightful 3 bedroom detached cottage beautifully presented with the advantage of 2 reception rooms, conservatory, a modern fitted kitchen,luxury first floor bathroom.The property also benefits from off-road parking

Cheveley **£160,000**
A prime building plot with planning permission for an individual 4 bedroom detached house and single garage.

Newmarket **£250,000**
A charming semi-detached period town house situated a short distance from the High Street. Superbly presented throughout with a wealth of original period features and character.

Isleham **£285,000**
A delightful double fronted 5 bedroom period property situated in the heart of the village with 2 large reception rooms, a modern fitted kitchen, a wealth of period details and features, 2 cellar rooms and NO ONWARD CHAIN.

Chippenham **£300,000**
An individual 3 bedroom detached property delightfully situated on the edge of the village with open views over paddocks offering outstanding potential for updating and improvement and superbly set in a large garden.

Burwell **£185,000**
A detached 2 bedroom bungalow offered for sale to CASH PURCHASERS requiring structural work and representing an excellent investment opportunity. The property stands in a well regarded non estate location close and NO CHAIN.

Burwell **£172,000**
A beautifully presented 2 bedroom semi detached property attractively situated close to the centre of the village, overlooking an open green and with views over Burwell Lode. The accomodation includes a modern fitted kitchen, a 1st floor bathroom, 2 double bedrooms, a garage and parking.

Newmarket **£139,995**
A well presented 2 bedroom period cottage with 2 reception rooms, UPVC sealed unit double glazing, gas central heating and a rear courtyard.

Newmarket **£255,000**
A superbly presented 3 bedroom property standing in a sought after development on the South side of Newmarket with an open plan sitting/ dining room, a modern fitted kitchen, a recently constructed sun room

Cheveley **£210,000**
A modern 3 bedroom detached bungalow forming part of a sought after development close to the centre of the village. Features include a modern fitted kitchen and sealed unit double glazing. AN EXCELLENT FAMILY HOME.

CAMBRIDGE **NEWMARKET** SAFFRON WALDEN ELY HAVERHILL ST IVES LONDON 01638 663228

01638 663228
cheffins.co.uk

Cheffins

Isleham **£460,000**

An outstanding individual 5 bedroom detached property delightfully situated off a no-through lane on the edge of the village surrounded by open countryside and with superb views. The accommodation includes a bespoke fitted kitchen, 3 reception rooms, attractive gardens and a large garage and store area. VIEWING ESSENTIAL.

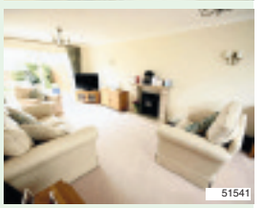

Newmarket **£429,950**

An impressive 4 bedroom detached house standing in a prime location with attractive views to Rowley Mile Racecourse. The accommodation is beautifully presented and includes 3 reception rooms, a luxury fitted kitchen, 2 utility rooms and ensuite bathroom. RARELY AVAILABLE - EARLY VIEWING RECOMMENDED.

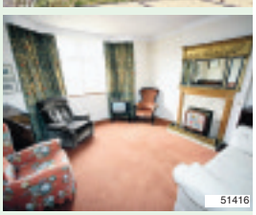

Newmarket **£375,000**

An impressive 3 bedroom semi-detached house standing in a prime position in The Avenue facing Tattersalls Horse Sales. The spacious accommodation offers tremendous potential and also has the advantage of a large rear garden, garage and ample off road parking.

Weston Colville **£375,000**

An outstanding brand new 3 bedroom detached house standing in a highly regarded village setting with good access to the A11/ M11 and Cambridge. Features include a superb open plan fitted kitchen and living room, 3 double bedrooms with 1 ensuite, zoned underfloor ground floor heating, low voltage LED lighting and a landscaped garden.

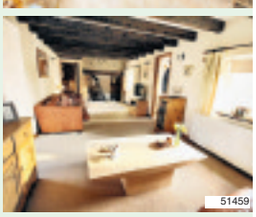

Isleham **£292,000**

A superbly presented individual 4 bedroom detached Period property sympathetically extended and situated close to the village centre. Accomodation includes a sitting room with open fireplace, a dining room with exposed beams, an attractive garden and an enclosed part walled garden. VIEWING ESSENTIAL.

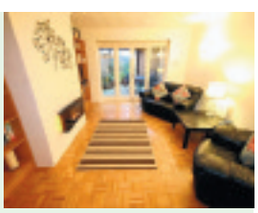

Ashley **£315,000**

A highly individual 4 bedroom detached house standing in a superb location with far reaching views over undulating stud land. Features include 3 reception rooms, cloakroom, ensuite shower room and double garage.

CAMBRIDGE **NEWMARKET** SAFFRON WALDEN ELY HAVERHILL ST IVES LONDON 01638 663228

Sell your home for **only 1%** and **we'll pay all your VAT**

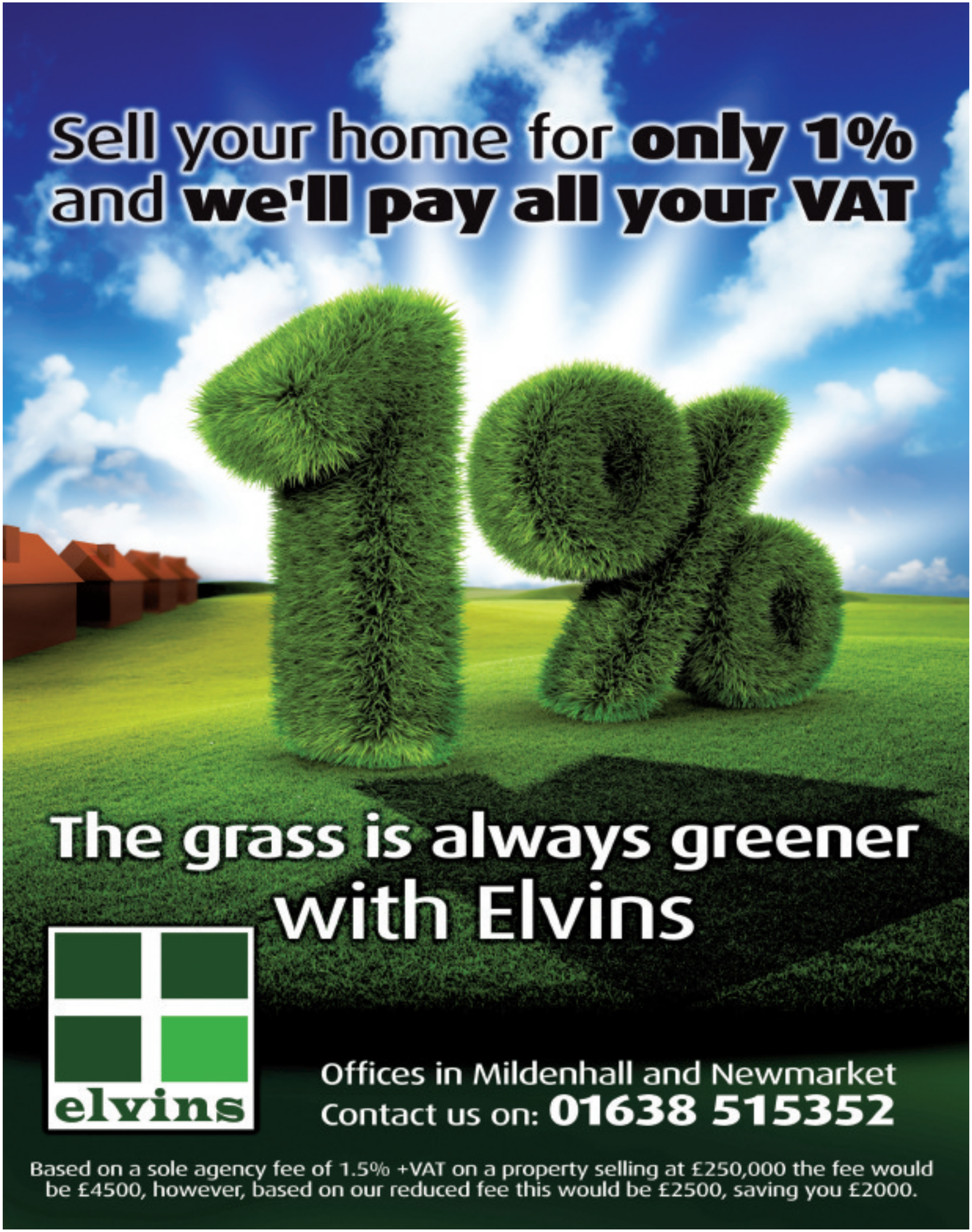

The grass is always greener with Elvins

elvins

Offices in Mildenhall and Newmarket
Contact us on: **01638 515352**

Based on a sole agency fee of 1.5% +VAT on a property selling at £250,000 the fee would be £4500, however, based on our reduced fee this would be £2500, saving you £2000.

Old-style home with space, character and a feature fireplace

SITUATED in Chippenham Road, Freckenham, is this older-style detached property.

Full of character, it provides a dining hall, beautiful, spacious living room with feature fireplace, a smart kitchen/breakfast room with part-vaulted ceiling, a utility room, shower room, two/three bedrooms and a bathroom.

There is an attracive garden to the side and rear, plus parking to the front.

This property is on the market for £239,950 through Cheffins. To arrange a viewing, contact (01638) 663228.

New home has space and light

THIS brand-new detached home is situated in Chapel Road, Weston Colville.

Built to a contemporary design, the property provides majestic accommodation including an entrance hall, cloakroom, incredibly spacious living room with fireplace and plenty of natural light, a study, dining area, beautiful modern kitchen and utility room.

Upstairs, the master bedroom comes with its own en suite, and there are two further bedrooms and another bathroom.

A driveway in front provides ample parking and leads to a garage, and to the rear there is a paved, landscaped garden with outdoor feature lighting – an excellent space for entertaining in the summer months.

This smart property is on the market for £375,000. For information contact Cheffins on (01638) 663228.

01638 668284
www.pocock.co.uk

Newmarket £145,000

A beautifully presented & surprisingly spacious semi detached 2 bedroom house set in an attractive modern development. The property benefits from entrance hall, cloakroom, kitchen, large sitting room, bathroom, enclosed garden and off road parking.

Newmarket

A charming bay fronted Victorian cottage located to the north of Newmarket town. The property boasts a sitting room, stunning refurbished kitchen & refitted bathroom. Two double bedrooms and rear courtyard garden.

£134,999

Cheveley £149,995

Overlooking a small green, a 3 bedroom family home situated in this highly regarded and sought after village. Hall, sitting room, dining room, fitted kitchen, cloakroom, bathroom, garden and garage. No Chain

Newmarket £157,000

A well presented 2 bedroom semi detached house with lounge/diner, fitted kitchen, gas Radiator heating, double glazed windows, garage & off road parking, enclosed garden. An excellent 1st time buy or investment property.

Newmarket £162,500

Situated on the popular south side of Newmarket a 3 storey town house enjoying a balcony off the lounge/dining room & garage. EXCELLENT VALUE

Newmarket £112,500

A very spacious 2 bedroom 2nd floor apartment situated close to the town centre. Hall, sitting room with balcony, fitted kitchen, 2 double bedrooms, bathroom, gas radiator heating.

Newmarket

This well proportioned 4 bedroom semi detached house is located north of Newmarket in a well served residential area. The property benefits from a lounge, dining room, kitchen, cloakroom, four generous bedrooms and an enclosed rear garden.

£199,995

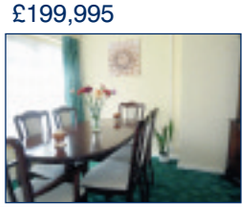

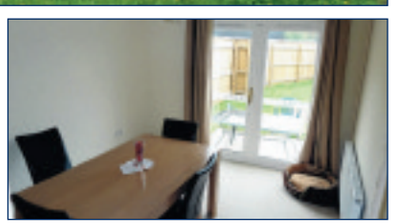

Newmarket £169,999

A well presented 4 bedroom semi detached house located in this residential area north of Newmarket. Offering spacious living accommodation together with a good size garden this property offers a lot of space for the money! EARLY VIEWING HIGHLY RECOMMENDED!

Offices in Cambridgeshire, Suffolk & London

pocock&shaw

Letting and Property Agents

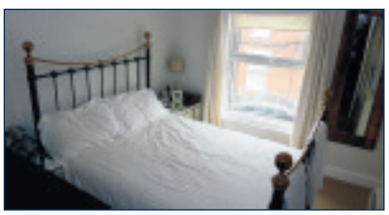

Newmarket £135,000

A rare opportunity to purchase a 2 bedroom Victorian apartment perfectly located for town living. This freehold property benefits from a modern fitted kitchen, two bedrooms, shower room & bay fronted living room. To fully appreciated both the location and accommodation an internal viewing would be highly recommended.

Newmarket

A very spacious modern ground floor apartment superbly positioned in a sought after development. Entrance hall, large sitting room overlooking the communal garden, kitchen, 2 double bedrooms, bathroom, cloakroom, garage. NO CHAIN

£174,950

Stetchworth £345,000

A deceptive and quite unique period cottage of character set within large attractive gardens and benefitting from a conservatory, garden room and a very useful large outbuilding/garage.

Newmarket £309,995

A rare opportunity to purchase an exceptionally well presented & unique 3/4 bedroom property situated in a sought after location, set within a plot of just over a quarter of an acre.

Six Mile Bottom £275,000

With an abundance of period charm this 4 bedroom cottage offers the features and character you would expect from a property of this age. The property is situated on the edge of this popular village.

Exning £275,000

A modern 4 bedroom detached family house situated in a well regarded development. Hall, shower room, large sitting/dining room, fitted kitchen, luxury refitted bathroom, enclosed garden, garage and off road parking.

Red Lodge

A well presented and spaciously planned semi detached bungalow attractively positioned close to Red Lodge Heath. Sitting room with patio doors to the garden, extended kitchen/dining room, 2 double bedrooms, enclosed garden & single garage.

£139,950

Newmarket £285,000

A beautifully presented 4 bedroom modern family house of an attractive Victorian design. Benefiting from 3 reception rooms, luxury kitchen/breakfast room, 2 en-suites, landscaped garden, garage and off-road parking.

Promoting your property on Homesnow rightmove.co.uk FindaProperty.com

01638 668284
www.pocock.co.uk

pocock&shaw
Letting and Property Agents

Newmarket

A stunning 2 bedroom period cottage of character presented to a high standard with a superb fitted kitchen, luxury 1st floor bathroom with a separate shower and a delightful courtyard garden with deck. Unfurnished.

£625

Newmarket £750

Luxury 1st Floor apartment in central location with 2 bedrooms, bathroom with shower, large living room with kitchen area & balcony. allocated parking space. No pets or children

Newmarket £650

A charming 3 bedroom Victorian cottage of character and charm situated in a central location close to Newmarket Town centre. Available now.

Stetchworth £695

An attractively positioned period brick & flint 2 bedroom cottage of charm & character. Open plan sitting/dining room, kitchen, gardens to the rear. Unfurnished

Newmarket £575

A mid terrace 2 bedroom house with a first floor bathroom, utility room and a good size rear garden. Available now.

Newmarket

A first floor 1 bedroom flat located south of the town centre near to Newmarket train station. Hall, bathroom with shower, double bedroom, kitchen area, sitting room and off road parking for 1 car.

£525

Newmarket

A Victorian 2 bedroom cottage situated in a convenient location close to the town centre. Sitting room, kitchen/breakfast room with gas hob, electric oven & fridge freezer, 1 Double, 1 small single bedroom, bathroom, garden & rear outbuilding.

£625

Burwell £550

A modern 2 bedroom property located in the village of Burwell approx 4 miles from Newmarket and approx 13 miles from Cambridge Train Station. Entrance porch, open plan sitting/dining/kitchen area, 2 first floor bedrooms, bathroom, enclosed rear garden and off road parking.

Newmarket £650

A charming semi detached Victorian 3 bedroom cottage attractively situated in an excellent location on the favoured south side of Newmarket. Available now.

Newmarket £595

End terrace 2 bedroom house located on the favourable south side of Newmarket. Sitting room, kitchen, bathroom, 2 bedrooms & small courtyard.

Newmarket £650

Spacious first floor apartment with large living room with kitchen area off, 2 double bedrooms with fitted wardrobes, bathroom with shower. private allocated parking space.

Newmarket

Overlooking a small green a recently redecorated detached 2 bedroom modern house. Hall, 16 x 11 sitting room with door to an enclosed garden, Kitchen, Refitted bathroom, Gas radiator heating. Available Now. Unfurnished.

£625

Promoting your property on Homesnow rightmove.co.uk FindaProperty.com

BURWELL

01638 742461

Morris Armitage

BURWELL £189,995 NEW

A modern established semi-detached home set centrally in a prime non estate position within this popular village with scope to extend. Three bedrooms and generous size garden.

BURWELL £139,995 NEW

A period cottage, partly clunch constructed dating back to the early 1800's, centrally set within this highly regarded village. Fully enclosed south facing rear garden and off road parking.

BURWELL £174,995 NEW

A well proportioned three bedroom family home enjoying a good size rear garden and set within an established development and offering superb value for money.

BURWELL £224,995 NEW PRICE

A superb modern property set on the outskirts of the village. Features cloakroom, living room, dining room, four bedrooms (ensuite to master), enclosed garden, carport/garage. No chain.

SOHAM £249,995 NEW

A cleverly extended and superbly presented modern family home set at the end of a no through road. Refitted kitchen, spacious living/dining room, study/sitting room. Four bedrooms.

SOHAM £239,995 NEW PRICE

Offering immaculate, spacious and comtemporary living accommodation, a wonderfully presented townhouse tucked away in a peaceful cul-de-sac. For sale with no onward chain.

SOHAM £249,995 NEW

Rarely available, a charming Grade II listed period cottage set on the outskirts of this well served Cambridgeshire village. Boasting some striking features, sitting room with large inglenook.

BURWELL £442,500 NEW PRICE

An individually built and extensively extended detached property offering fantastic scope. Accommodation includes three reception rooms and five good size bedrooms.

SOHAM £139,995 NEW

A delightful period property nestling within this highly regarded residential area and positioned close to the centre of the village. Long and estalbished gardens. Viewing recommended.

For your next move find it at www.Homesnow.co.uk

NEWMARKET
01638 560221

Morris Armitage

CHEVELEY £390,000 NEW

An outstanding opportunity to purchase a detached family home set within a superb garden with views to side and rear overlooking local stud. The property offers accommodation to include living room, kitchen/breakfast room, dining room, cloakroom, three double bedrooms. Oil fired central heating and double glazing. Externally the property offers off road parking for several vehicles and extensive driveway.

MOULTON £275,000 NEW

A modern and detached bungalow finished to a high level of specification throughout and set within this impressive village. Refitted kitchen with granite worktops and refitted bathrom, three good size bedrooms with fitted wardrobes, Landscaped gardens and off road parking with garage. An internal viewing is highly recommended to appreciate this excellent property.

KENTFORD £1,750 PCM NEW

Outstanding Grade II listed thatched character property set with generous size garden. Four bedrooms and detached garage.

CHEVELEY £625 PCM NEW

A olderstyle mid terrace property centrally located within this picturesque and highly regarded village.

NEWMARKET £725 PCM NEW

A delightful Victorian terraced home featuring sitting room area with fireplace, dining area, fitted kitchen and three good size bedrooms.

NEWMARKET £550 PCM NEW

A delightful Victorian terraced property set within yards of the town centre. Well presented and offering one bedroom.

NEWMARKET £725 PCM NEW

A well presented three bedroom property nestling on the south side of the town centre. Fully furnsished. Excellent property.

SOHAM £650 PCM NEW

A modern and superbly presented two bedroom property set on the outskirts of this well served town. Good condition.

NEWMARKET £695 PCM NEW

A recently constructed two bedroom apartment with secured entrance and parking. Available now for viewing,

NEWMARKET £650 PCM NEW

A Victorian terraced three bedroom property set within moments of the High Street. Good size garden. Available end of April.

NEWMARKET
01638 560221

Morris Armitage

CHIPPENHAM £369,995

A detached family home delightfully positioned within a sought after development and located within the heart of this picturesque village. Three reception rooms and four bedrooms.

NEWMARKET £279,995 NEW

A modern and cleverly extended family home set on the outskirts of the town. Three reception rooms, four bedrooms (ensuite to master). Gardens and garage.

NEWMARKET £118,000 NEW

A modern first floor apartment set within striking distance of the High Street. The property has recently been refurbished throughout, two good size bedrooms. No chain.

NEWMARKET £189,995

A modern and well presented family home tucked away within this established development and set on the ever requested south side of town. Conservatory, three bedrooms.

NEWMARKET £145,750 NEW

A modern proeprty delightfully set on the edge of this established development, Superbly presented throughout, kitchen/breakfast room, two bedrooms. Landscaped garden.

NEWMARKET £299,995 NEW

An improved period property tucked away on the favoured south side of town. Boasts living/dining room, kitchen/breakfast room, cellar/basement, four bedrooms. Fully enclosed garden.

WEST WRATTING £425,000

A substantial modern and detached family home standing on the edge of this picturesque village and enjoying attractive gardens approaching 1/3 of an acre (subject to survey). Five bedrooms.

EXNING £145,000 NEW PRICE

Outstanding value for money! A recently refurbished and greatly improved Victorian cottage positioned with easy access to the A14. Boasting two reception rooms and two double bedrooms.

SOHAM £159,000 NEW

A beautifully presented modern three bedroom terraced home positioned close to the centre of town within a cluster of similar properties. Also featuring a lovely south facing rear garden.

NEWMARKET BURWELL morrisarmitage.co.uk CAMBRIDGE HAVERHILL

YOUR MOVE — Lattimores —

The UK's most visited estate agency website*

www.your-move.co.uk

01638 660303

newmarket@your-move.co.uk

AUREOLE WALK — £149,995

NEW

An extended three bedroom detached house offering versatile and spacious living accommodation along with a modern kitchen and luxury bathroom suite. Viewing is essential to fully appreciate this home. Porch, Entrance hall, kitchen, lounge, dining area,bedroom 3/study, First floor landing, two bedrooms, luxury bathroom, enclosed garden and garage in block.

NEWMARKET — £250,000

MUST BE VIEWED

A deceptively spacious four bedroom detached family home that has been extended and had the loft converted into two rooms. The property is well presented with a modern kitchen/breakfast room and versatile accommodation.

NEWMARKET — £215,000

NEW

This well presented three bedroom semi detached family home in a popular location that rarely comes available and is close to the town and all facilities. Comprising of the following:-

Entrance Hall, Lounge, Dining area, Kitchen, Conservatory, Three bedrooms, First floor bathroom, New gas boiler, Enclosed garden, Garage and off road parking.

Viewing is essential to appreciate this family home. Call the sole agents for further details.

NEWMARKET — £215,000

MUST BE VIEWED

A fantastic extended three bedroom semi detached family home situated in a popular residential area close to the school and town alike. The property has been kept to a high standard throughout and benefits from a conservatory and converted garage.

WICKHAMBROOK — £245,000

NO CHAIN

An extended chalet style three bedroom detached family home tucked away in the corner of a cul de sac backing onto open farm land. The property has been improved by the present owner with a pitched single storey extension to the rear which gives a fabulous open plan kitchen/breakfast and family/dining room along with a utility area and cloakroom. Viewing is essential to fully appreciate the potential this home has to offer.

NEWMARKET — £150,000

NO CHAIN

A three bedroom end of terrace family home situated within a traffic free location close to the town. The property offers spacious accommodation with a large front garden and enclosed garden to the rear. In our opinion the property would benefit from some

RED LODGE — £299,950

NO CHAIN

Your Move are delighted to offer this executive five bedroom detached family home situated within this new development just five miles from the historic racing town of Newmarket. The present owners purchased the property some three years ago as the ex show home and benefits from stylish up to date decor along with high quality finishing. Viewing is essential to appreciate this home.

EXNING — Offers over £145,000

VACANT

• End terrace home • Two double bedrooms • Lounge • Dining area • Kitchen • Modern bathroom suite • Large garden • Off street parking • No chain

sales lettings mortgages

ARLA Ombudsman www.oea.co.uk OFT Approved code

YOUR MOVE — Lattimores —

The UK's most visited estate agency website*

www.your-move.co.uk

01638 660303

newmarket@your-move.co.uk

NEWMARKET £595

TO LET

A particularly spacious two bedroom terrace home within a popular development on the outskirts of the town.

MALT CLOSE £179,995

NEW

A well presented and modern three bedroom end terrace house situated in a sort after cul de sac location south of the town offered with no upward chain. Entrance hall, cloakroom, lounge/diner, kitchen, three bedrooms, bathroom, enclosed garden and single garage.

MILL MEWS £750

TO LET

A smart brand new development of quality houses and apartments close to the town centre. ONLY 1 TWO BEDROOM HOUSE REMAINS AND 2 APARTMENTS

BECK ROW £130,000

NEW PRICE

A spacious three bedroom end of terrace home located at the end of a cul de sac offered with no upward chain. Entrance hall, lounge/diner, kitchen, three bedrooms, bathroom, oil fired radiator heating, enclosed garden and garare in block.

RED LODGE £134,995

NO CHAIN

A delightful modern two bedroom terrace home pleasantly situated within a select development on the outskirts of this up and coming village situated between Newmarket and Mildenhall.

MILL MEWS £625

TO LET

Range of ground, first and second floor flats. With smart kitchens and appliances. One and Two bedroom flats remain.

NEWMARKET £119,995

VACANT

A one bedroom terrace bungalow offered with no upward chain in a popular development on the outskirts of the town. Entrance hall, Sitting room, Inner hallway, kitchen, Double bedroom, Wet room, Enclosed garden and gas radiator heating.

EDINBURGH ROAD £220,000

NEW

Set within this much sought after location, this three bedroom family home has been improved and extended by the present owner to create very spacious and versatile property enjoying a good size rear garden.

COMMING SOON

A well presented two bedroom semi detached house on Studlands Park Avenue with Living room, kitchen, cloakroom, two double bedrooms, enclosed garden and parking spaces.

£625

NEWMARKET £87,500

NO CHAIN

A spacious top floor one bedroom apartment in a popular location close to the town. Having recently been refurbished this apartment is well worth a look. Communal Entrance hall with security entry phone, lounge, kitchen, balcony, double bedroom, bathroom, garden area and parking.

Lock Up/Garage

We have a single garage available just off King Edward VII Road in Newmarket for further information please contact either Iain or Nick.

£10,000

Thinking of selling or letting?

YOUR MOVE

Choose the biggest name in UK estate agency.

- Multi award winning agent*
- Most visited estate agency website**
- Over 330 branches

*Best UK Large Agency, Gold Award. *Best Large Letting Agent, Gold Award. *Best Technology & Web, Gold Award.

We're very proud to be part of the YOUR MOVE network. YOUR MOVE are winners of numerous awards for quality, marketing and service.

**Source: Hitwise Feb 2010.

Talk to the agent you can trust

sales lettings mortgages

ARLA Ombudsman www.oea.co.uk OFT Approved code

For your next move find it at www.Homesnow.co.uk

WHATLEY LANE

01638 561187

www.whatleylaneestateagents.co.uk

AGENT'S CHOICE £289,950

With underfloor heating and private gym facilities, Newmarket.
Well proportioned and recently redecorated ground floor accommodation comprising entrance hall, twin aspect sitting/dining room, fitted kitchen with integrated appliances, two bedrooms (master en-suite) and family bathroom. Allocated parking and well manicured communal gardens. No upward chain.

COURTYARD DEVELOPMENT £479,950

Five bedroom property with double garage and adjoining office, Fordham.
Comprising entrance hall, cloakroom, comprehensive kitchen/dining room, family room, utility room, study, dining room with double doors to garden, sitting room with feature inglenook fireplace, galleried landing with exposed beams, five bedrooms (two en-suite) family bathroom and enclosed garden.

VILLAGE LOCATION £390,000

Extensive four bedroom detached property with integral garage, Cheveley.
Accommodation comprises entrance hall, cloakroom, study, dining room, sitting room and drawing room with direct garden access, comprehensive fitted kitchen, utility room, four bedrooms (two en suite) and family bathroom. There is an attractive enclosed rear garden and off-road parking.

NO UPWARD CHAIN £189,950

Three storey, three bedroom townhouse in the heart of Newmarket.
In a popular yet quiet backwater, this property offers diverse accommodation with the added attractions of a purpose-built conservatory and a private rear garden. Entrance hall, washroom, kitchen/ breakfast room, large sitting room, three bedrooms and family bathroom. Integral garage and additional parking.

BEAUTIFUL DUPLEX APARTMENT £255,000

Well presented two bedroom apartment close to Newmarket High Street.
Modern interior comprising entrance hall, generously proportioned sitting room with sash windows, fitted kitchen, two bedrooms, landing providing a study area, shower room and bathroom. There is an attractive communal courtyard and private off-road parking. NO UPWARD CHAIN.

NO UPWARD CHAIN £450,000

Beautifully presented and individual detached family in a private location.
Ideally situated five miles from Newmarket, accomodation comprises entrance hall, cloakroom, sitting room with inglenook style fireplace, dining room with garden access, fully fitted kitchen, utility room, study, four bedrooms (two en-suite) and beautiful family bathroom. Integral garage and enclosed garden.

LETTINGS

COMMERCIAL PREMISES £5,500 PAX

Situated in Cheveley and suitable for a variety of uses (S.T.P.P.).
Offering around 34 square meters of space, the premises is located in a prime residential area on Cheveley High Street. This single storey unit is divided into three rooms and benefits from a w/c and off road parking for several vehicles. Flexible terms available.

CENTRAL LOCATION £695 PCM

Recently refirbished interior, Newmarket.
Well presented three bedroom family home benefitting from a fully enclosed rear garden. Accommodation comprising sitting room, dining room, kitchen, three bedrooms and a family bathroom. Pets welcome and white goods included. Parking to the front of the property.

PANORAMIC VIEWS £1,250 PCM

Well presented second floor apartment in highly regarded gated complex.
Enjoying an exclusive location at the foot of Warren Hill and finished to the highest specification including solid oak doors and underfloor heating. Briefly comprising two bedrooms (master en suite), family bathroom, sitting room, open plan kitchen/diner, balcony and two covered allocated parking spaces.

Whatley Lane Estate Agents 13 High Street Newmarket Suffolk CB8 8LX. Telephone 01638 561187 Email enquiries@whatleylaneestateagents.co.uk

WHATLEY LANE

01638 561187

www.whatleylaneestateagents.co.uk

ONLY 4 REMAINING

INCENTIVES AVAILABLE FOR EARLY EXCHANGE

1 bedroom apartments from £137,950, 2 bedroom houses from £165,950.
•Central Newmarket location •Choice of flooring •Fully fitted 'Kingswood' kitchens •Gas central heating •Solid oak doors •High quality 'New England' style bathrooms •Double glazing •Integral fitted wardrobes •Off road allocated parking •10 Year Structural Warranty.

FIRST CLASS FAMILY HOME £615,000

Excellent period property with annex accommodation in grounds totalling 1.1 acres (S.T.S.), Kennett.
Accommodation in the main house comprising five well proportioned reception rooms including conservatory, cloakroom, pantry, utility room, four bedrooms and family bathroom. Open plan and self contained annex accommodation above the triple garage. Wonderful landscaped gardens, three stables and associated tack room, storage shed etc.

NEW

SPACIOUS FORMER POST OFFICE £299,000

Characterful four bedroom home with wonderful rear garden, Brinkley.
Including entrance porch, study, sitting room, dining room with feature wood burning stove, fully fitted kitchen, utility room, cloakroom, four well proportioned bedrooms (master with en-suite shower facilities) and family bathroom. Single garage/workshop and off road parking to the front.

DOESN'T YOUR PROPERTY DESERVE THE BEST?

LOCATION LOCATION LOCATION . . .

NEW PRICE

HISTORIC APARTMENT £199,950

First floor apartment in a premier Newmarket location, no upward chain.
Greatly improved and well presented first floor apartment with many original features including sash windows and vaulted ceilings. Briefly comprising entrance hall, sitting room, fully fitted kitchen, two bedrooms and bathroom with white suite. Wonderful communal gardens and garage in grounds.

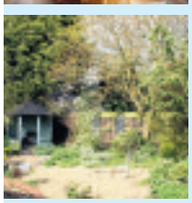

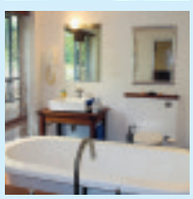

DELIGHTFUL PERIOD COTTAGE £349,950

Located within a conservation area, Cheveley.
Beautifully presented accommodayion briefly comprises entrance hall, fitted kitchen, triple aspect sitting room, garden room, cloakroom, master bedroom with French doors to the garden, contemporary bathroom, dressing room, two further bedrooms and cloakroom. There is an attractive cottage-style garden to the rear of the property, gated driveway providing additional off-road parking and detached garage.

NEW

RECENTLY REFURBISHED £253,000

Spacious three bedroom home enjoying an elevated position, Newmarket.
Double glazed accommodation including entrance hall, modern kitchen with granite worksurfaces, family bathroom, separate W/C, three bedrooms and large open plan sitting/dining area with feature fireplace. There is an attractive fully enclosed rear garden, detached garage and ample off road parking.

drive
www.newmarketweeklynews.co.uk
Powered by motors.co.uk
Find 1000s of cars locally

FORDHAMS
AT NEWMARKET
Tel: 01638 608204

		AUDI	
07	56	A3 1.9 Tdi Special Edition	£8,995
07	07	A3 1.9 Tdi SE 5Dr	£10,450
08	08	A3 1.9 Tdi Sport 5Dr	£12,995
07	07	A4 2.0 Tdi Se 4dr	£12,000
07	56	A4 2.0 Tdi Avant S Line Estate	£13,995
08	58	A6 2.0 Tdi Auto 4dr Lth Sat Nav	£13,950
		BMW	
05	05	320 Se 4Dr Diesel	£9,950
05	05	120 2.0 5Dr Diesel	£7,995
07	57	120 2.0 Es 5Dr Diesel	£10,495
06	56	318 2.0 Se 4dr Diesel	£10,495
		CHEVROLET	
07	07	Matiz 1.0 SE 5Dr	£3,750
		CITROEN	
04	54	C5 2.2 Hdi Exclusive 5Dr Lth	£3,995
		FORD	
08	08	C-max 1.6 Style	£6,695
07	57	C-max 1.6 Tdci Style	£8,350
08	08	C-max 1.8 Tdci Zetec	£9,995
08	08	fiesta 1.2 Style Climate 3dr	£6,450
07	57	fiesta 1.25 Style 5Dr	£5,995
07	07	fiesta 1.6 Style Climate Auto 5Dr	£6,995
08	08	fiesta 1.4 Tdci Zetec 5dr	£7,450
07	07	fiesta 2.0 ST 3Dr	£7,750
09	59	fiesta 1.4 Tdci Zetec 5dr	£10,450
10	60	fiesta 1.4 Zetec 5dr	£10,495
04	04	focus 2.0 Ghia Estate	£2,995
04	04	focus 1.6 zetec 5dr	£3,650
06	06	focus 1.6 Tdci Ghia 4Dr	£5,750
06	06	focus 2.0 Tdci Ghia 5Dr	£6,450
06	56	focus 1.6 Ghia 5dr	£6,450
07	07	focus 1.6 Tdci Zetec climate 5Dr	£6,450
08	57	focus 1.8 Zetec 3dr	£7,450
07	07	focus 1.8 Tdci Ghia 4Dr	£7,495
06	06	focus 2.0 Tdci Titanium 5Dr	£7,495
07	57	focus 1.8 Tdci Zetec 5Dr	£7,450
07	57	focus 1.8 Tdci Ghia 5dr	£7,995
07	07	focus 1.6 Style 5Dr	£7,995
06	06	focus 2.5 ST-2 3Dr	£8,695
10	59	focus 1.8 Zetec 5dr	£9,995
09	59	focus 1.6 Tdci Style 5Dr	£10,450
09	09	focus 2.0 Tdci Titanium 5Dr	£12,995
10	60	focus 2.0 Titanium Est Auto	£12,950
08	08	Fusion Plus 1.6 Tdci 5Dr	£8,495
07	07	galaxy 1.8 Tdci Zetec 7 seat	£12,495
09	59	Ka 1.3 Tdci Zetec 3dr	£8,450
05	55	ka 1.3 3dr	£2,995
07	07	mondeo 1.8 lx 5dr	£5,495
07	57	mondeo New 2.0 Tdci Ghia Auto 5Dr	£8,995
08	58	mondeo New 2.0 Tdci Ghia Estate	£7,495
08	58	mondeo 2.0 Tdci Ghia 5Dr	£11,450
07	07	mondeo 2.0 Tdci Titanium X 5Dr	£11,495
07	57	Ranger 3.0 Tdci wildtrak pick up Double cab	£11,750
07	57	S-max 1.8 Tdci Zetec 7 seat	£10,995
07	56	S-max 2.0 Tdci Titanuim 7 seat	£11,450
06	06	KA Street 1.6 Ice Convertbile Lth	£4,995
		HONDA	
07	57	Civic 2.2 Ctdi Se 5dr	£8,995
07	56	Jazz 1.2 S 5dr	£5,995
		HYUNDAI	
10	10	I10 1.25 comfort 5dr	£6,495
10	10	I20 1.2 Classic 5Dr	£7,850
10	10	I30 1.4 Classic 5Dr	£7,850
		JAGUAR	
05	05	x-type 2.0 Se 4dr Diesel	£7,495
06	56	x-type 2.0 Sport Dsl	£8,750
		MERCEDES	
06	06	B180 2.0 cdi se	£9,995
		MINI	
03	53	Cooper 1.6 3dr Aw Ac Half Lth	£5,495
		NISSAN	
08	58	Qashqai 1.5 Dci Visia 5Dr	£12,450
		PEUGEOT	
04	04	206 1.6 XSI 3Dr	£3,595
08	08	207 1.4 S 3dr	£5,995
07	07	307 1.6 Hdi S Estate	£6,495
		RENAULT	
06	06	Clio 1.5Dci Campus 3Dr	£4,995
07	07	Grand Scenic 1.5 Dci Dynamique	£7,450
07	07	megane 1.5 Dci Dynamique 3Dr	£6,450
05	05	Scenic 1.6 Dynamique 5Dr Auto	£3,995
05	05	Scenic 2.0 Privilege 5Dr Auto	£4,750
		SAAB	
02	51	93 2.0 Se Convertible	£4,450
05	55	93 1.9 Tid Vector Sport 4Dr	£6,995
07	56	93 1.9 Tid Vector Estate	£6,995
09	09	93 1.9 TID Linear SE Convertible	£15,495
05	05	95 2.2 Tid vector Estate	£6,450
		SEAT	
07	07	Ibiza 1.4 Sport 3Dr	£5,750
05	55	Leon 1.8 Cupra R 5Dr	£7,495
		SKODA	
05	55	Octavia 1.9 Tdi Elegance 5Dr Auto	£5,995
		TOYOTA	
07	57	Avensis 2.2 D-4D T3 X 5dr	£9,450
08	57	Prius 1.5 T Spirit VV-I 5Dr Auto	£11,450
		VAUXHALL	
07	07	Astra 1.3 Cdti life Estate	£5,450
06	56	Astra 1.4 Club Twinport 5Dr	£5,995
06	56	Astra 1.3 club cdti 5dr	£6,450
07	57	Astra 1.7 Cdti Club 5Dr	£6,495
07	07	Astra 1.7 Cdti Club 5Dr	£6,995
08	08	Meriva 1.4 Life 5dr	£6,495
06	06	zafira 1.9 Cdti Design 7 Seat	£6,995
08	08	zafira 1.6 exclusive 7 Seat	£7,995
		VOLKSWAGEN	
07	57	golf 1.4 S 5Dr	£7,750
07	57	golf 1.6 Fsi Match 5dr	£8,995
07	57	golf 1.9 Tdi Match 5dr	£10,450
05	05	Passat 1.9 Tdi Highline Auto 4Dr	£6,995
06	56	Passat 2.0 Tdi Se 4dr	£8,595
07	07	Passat 2.0 Tdi Se estate	£8,995
06	56	Passat 2.0 Tdi sport 4dr	£8,995

For our full listing and group stock, please call or visit online at...
www.fordhams.co.uk
1920 - 2010 - Customers driving our business along for 90 years

Land Rover's Evoque is priced at under £30k

LAND Rover this week announced that new Range Rover Evoque prices in the UK will start at £27,955 for an eD4 Pure 5-door 6 Speed manual 2WD model. The 4WD equivalent is priced at £28,705.

With a choice of three engines, two body styles, three design themes and a wide range of options and accessories, the new Range Rover Evoque offers customers significant choice across a range of price points. The top-spec Si4 6 Speed automatic Dynamic coupé with LUX pack is available for £44,320.

The Range Rover Evoque will be offered in both five-door and coupé forms and will go on-sale from September with both petrol and diesel options.

The updated 2.2-litre turbodiesel has 148bhp or 187bhp derivatives. The 2WD (on-sale early 2012) coupé version combined with the 148bhp 2.2-litre engine is set to achieve sub 130g/km CO2.

The new 236bhp 2.0-litre Si4 petrol engine combines direct fuel injection, turbocharging and twin variable valve timing for exceptional fuel-efficiency and delivers 0-60mph in 7.1 seconds.

In place of a traditional trim hierarchy, customers can choose from three distinct design themes, which include many features as standard. A wide range of personalisation opportunities are also available, allowing customers to fully tailor the Evoque to individual tastes and requirements.

Options available include 12 exterior colours, three contrasting roof treatments, seven alloy wheel designs, 16 contrasting interiors and a full sized, fixed, panoramic glass roof. A new online configurator is now live, making it simple for customers to create their perfect Range Rover Evoque.

The online configurator is at *www.landrover.com/gb/en/rr/range-rover-evoque/build.*

The Range Rover Evoque: From £28,705.

Inside the Evoque: UK sales are set to start in September.

PATERSONS
ACCIDENT REPAIR CENTRE
FREE courtesy cars Available
Also Servicing
Mechanical Repairs
Wheel Alignment
Tel 01638 662006
www.manchetts.co.uk
4/5 Laureate Paddocks Ind Est Exning Road
Newmarket Suffolk CB8 0AP

B&C MOTORS
OVER 50 CARS IN STOCK
62/64 High Street, Cottenham CB24 8SA
Tel: 01954 251012
• MOT • SERVICING • REPAIRS • AIR CON

MOT TESTING
• Servicing & Repairs • Cars & Motorcycles
GOLDINGS GARAGE
Tel: 01638 662474
8 Park Lane, Newmarket, Suffolk CB8 8AX
www.goldingsgarage.com

JobsNOW
www.jobsnow.co.uk
HUNDREDS OF NEW VACANCIES EVERY WEEK!
ADVERTISE YOUR VACANCY
Tel: 01223 434400.
Email: recruitment@jobsnow.co.uk. Fax: 01223 434222

Alfa Romeo bucks trend

ITALIAN sporting car manufacturer Alfa Romeo has just recorded the largest percentage sales increase for the key month of March, defying the trend in a UK market 7.8 per cent down on March 2010.

According to March 2011 new registration statistics from the Society of Motor Manufacturers and Traders, Alfa Romeo has recorded a positive percentage change in its new car sales – a 66.35 per cent increase – higher than any other manufacturer for the month.

The Italian sporting marque has also enjoyed a buoyant start to the year, finishing the first quarter as one of the top two automotive manufacturers in terms of percentage sales increase with a 60.4 per cent increase on 2010, year to date.

Alfa Romeo sales have been boosted by the introduction of the MiTo, and the Giulietta.

The Alfa Giulietta: Success story.

15 MOTORS

Accessories & Spares

Renault Kangoo

1.4 Chairman, 2001, Petrol, , Blue, 45000 miles, Airbag, 5 door, automatic,

Ramp and fittings for wheelchair passenger, Tax May 2011, MOT and service June 2011. Good condition.

£3500 ono

01638 741034

JobsNow
DON'T WAIT FOR YOUR PERFECT JOB
www.jobsnow.co.uk

Caravans - Camping

Auto Trail Cheyenne 584

2.5L Diesel, 1996 Fiat Ducato, 27,500 miles, 4 berth-spacious, MOT until March 2012, Bike Rack, Fiamma Awning, Roof Box, Many Extras.

£14,750

01223 500573

Autosleeper Clubman GL

4 berth motorcaravan, VW 2.4ltr Diesel engine, 30,000 miles, Many extras including drive away Dorema awning, back box /cycle-rack, recent digital T/V aerial. Excellent condition, FSH, viewing essential

£18,250

01223 246421

BAILEY PAGEANT MAJESTIC

2002, 2 berth, very good condition, possible storage available, full Bradcot awning, used twice, fully equipped, ready to go

£4,950

For further details 01353 860650

Swift Classic Duette year 2000, 2 berth, end bathroom, heki roof light, motor mover, vgc, no damp, tyron wheel safety bands, health forces sale, £3,400. Tel: 01223 709537.

Caravans - Camping

SEA DINGHY FIAT DUCATO 2.0 TD

2003, 20' x 8', 5 berth, 12 months MoT, Fiama awning, tow bar, roof box, 3 x bike rack, satellite dish, FSH, many extras

£18,000 ono

01353 661811

VW T4 1.9 TD Hightop Camper Day Bus project

part finished, needs TLC, no bed, has useable sink, cooker, fridge, 1998, Green, 107k miles, recent cam belt, full service, 12v, 240v, mains hook up (untested) radio, 10 months MoT, tax July 2011

£4,250 ono

07595 120111

Caravans & Trailers

COMPASS VANTAGE

size 10/4, 1994, awning, excellent condition inside and out, Cassette toilet, fridge/freezer, 3 ring gas hob and oven, recent towing arm fitted, all extras including water and waste containers and gas bottles.

£2,650 ono

01223 693190

07885 244746

Elddis Crown Signet

1998 2 berth caravan, end bathroom, porch awning as new, motor mover, cooker, fridge etc

£2,800 ono

01440 783181

07824 553035

ELDDIS ODYSSEY 482

2004, 2 berth with large end bathroom, full awning and tall annex with motor mover, very good condition, ready for the road

£6,200

07802 798009

01223 572694

Caravans & Trailers

ELDDIS VOGUE

1998, 2 birth, end washroom, electricity, blinds, heating etc, 2 awnings, fully equipped, ready for the road, v.g.c

£3,250

01763 249000

Touring Caravans Wanted

1996 Models onwards, cash waiting immediate decision.

Amber Leisure

01255 821190

07970 225514

JobsNow
DON'T WAIT FOR YOUR PERFECT JOB
www.jobsnow.co.uk

Cars Wanted

WANTED

CARS + VANS

£600 TO £20,000

CASH TODAY

ALL CARS CONSIDERED

7 Days / 1 hour anywhere

01279 723366

ALL SCRAP VEHICLES WANTED

Cash paid, prompt collection, Rampton Car Breakers, your local licensed breakers yard, DVLA registered, est 40 years, ring anytime

01954 251030

07788 825202

CAMBRIDGE CAR BREAKERS

MoT Failures brought for cash

Free Collection

01223 861319

CARS wanted by local VW dealer, top prices paid. Just phone for a price: 01763 283905 www.mjwarner.co.uk

CARS WANTED

Cash within the hour, anywhere. Cambridge based. Up to £300 without MoT, to £5,000.

07789 217395

WANTED

CARS VANS AND PICK-UPS

With or without MoT, caravans bought, scrap cars and scrap metal cleared, prices negotiable.

Registered Waste Carriers

01223 207992

07984 905621

Cars Wanted

CHARLTON RECYCLED AUTOPARTS

Fully Authorised End of Life Vehicle Treatment Facility - Licence number 75119B

We are the only authorised collector of abandoned vehicles for South Cambridgeshire, East Cambridgeshire & Fenland District Councils

We have a direct link to DVLA and can issue Certificates of Destruction electronically immediately.

WE PAY UP TO £300

for any scrap car and operate a free collection service.

Cambridge (01223) 832656

Wallis & Sons 01223 265232

Family Business since 1937

Car Sales | Recovery | Tyres | Servicing | Prestige & Mainstream Cars

Old Cars Wanted for Recycling and Disposal

Cash on collection, pick up from our Friendly and helpful drivers. All vehicles and makes wanted.

01223 265232

www.wallisandson.co.uk

Est. 1955

Car Breakers and Scrap Metal Merchants

Enquiries 01223 891511

Vehicle Collection 01223 892154

- Scrap cars wanted at W Smith end of life vehicle centre
- All make & models wanted for breaking & recycling
- Free collection & free COD issued
- DVLA registered

WANTED

Post 2000 commercial vehicles, plus 4x4, pick-up trucks for spares & resale

WE PAY UP TO £300

TURN YOUR VEHICLE INTO CASH TODAY

www.wsmithmetals.co.uk

Tel: 01223 891511 Mob: 07597 118021

Mopeds

MOPED Peugeot Speedfight 49cc, 1997, 9,247 miles, MoT March 2012, recent battery, £395. Tel: 01223 262472.

Motorbikes

BMW K1200R

'56 plate, 11,000 miles,12 months MoT, FSH, full luggage, heated grips, ABS, carbon hugger, sports wheels, immaculate, 1 owner, private sale, genuine reason

£5,750

07885 965888

BMW K1200RS

97', P reg, 38,000 miles, 12 months MoT, FSH, full luggage, heated grips, special paint, immaculate,1 owner, private sale, genuine reason

£2,750

07885 965888

Motorbikes

BMW R1100S

'03 plate, 19,000 miles, 6 months MoT, FSH, full luggage, heated grips, ABS, carbon hugger, sports wheels, special paint, immaculate, 1 lady owner, private sale, genuine reason

£4,750

07885 965888

HONDA CBR125 RW-7

08 reg'd, 10,300 miles, 12 months MoT, taxed February 2012, used daily, very reliable

£1,299 ono

07793 936269

KAWASAKI ER 500, 2002, 13,000 miles, FSH, Tax, MoT, vgc, cheap bike to run, easy to ride, £995 ono. Tel: 07906 216013/ 01223 564179.

Motorbikes

GAS
MOTORCYCLE SERVICES
MOTORCYCLE MOT'S
TUNING & DIAGNOSTICS
CLOTHING & HELMETS
ACCESSORIES & OILS
TYRES & PARTS
NEW MOT BAY NOW OPEN

New 50cc & 125cc Motorcycles and Scooters in stock.

FREE MOT WITH SELECTED SERVICES

GAS MOTO

2Boundary Court, Boundary Road, Haverhill, Suffolk, CB97YH

Tel – 01440 768877

Motorcycles Scooters Mopeds

Bought for cash. Any condition, any age, crash damaged, non-runners

07710 324170

01525 759236 .T

SUPERBYKE RSR 125

Learner legal, 59 reg, manual, black/gold, only 205 miles, tax 09/11, 1 owner from new, service book

£1,400

01353 648968

find 1000's of cars locally
motors.co.uk

Tyres - Exhausts

AT Freds Tyres, part worn tyres guaranteed. Tel: 01353 741279.

Audi

Audi A4 1.8 T SE

70,000 miles, 5 Door Estate, Chrystal Blue, Manual, Reg 52, Tax and MOT October, full service history, One owner, Air conditioning, Very good condition.

£3,950

01799 542196

07725 021151

Audi A4 2.0 TDI SE

Diesel, 2005, metallic blue, 40,000 miles, well equipped, recent major service and cambelt, MoT Jan 2012, low mileage

£8,950

01223 411039

Audi

Audi A4 Cabriolet 2.4

Petrol, 2002, 80,000 miles, full leather, electric seats, dual climate control, Bose music system, just serviced

£6,000

01799 522130

07768 307349

AUDI TT COUPE 225

2000. Quattro black, full service proof, cam belt change, 1 yrs Tax, 1 yrs MOT. 105k miles.

£5,250

Tel. 07976 573 046

BMW

BMW 316i Coupe 1.6

Petrol, 1995, Blue, 102,000 miles, Alloys, vgc, MoT and taxed May, FSH

£1,195 ono

07887 803486

BMW 323i SE

Petrol, 1999, fern green metallic, 114,000k, beige leather interior, one lady owner, FSH, front fog lights, cruise, climate, multi function steering, split folded rear seat with ski bag, 12 months tax and MoT, very good condition

£1,850

SOLD

BMW

BMW 330i M Sport Saloon

53 reg'd, met grey, 147,000 miles, FSH, taxed until July, MOT until Nov, 18" alloys, 6 CD Harman/Kardom system. Black leather, a/c, owned since July 2004, excellent condition

£3,995 ono

07714 452763

01223 835166

Citroen

Citroen Xsara Desiri HDi

2003, Blue, 103000 miles, MOT, 5 door estate, tax Sept 2011, new cam belt and service history good all round condition, reason for selling moving abroad

£1850 ono

01638 664387

07768 523817

Classic Cars

Morris Minor Convertible

1969, Trafalgar Blue, MOT, Tax, All new interior, very good condition, two previous owners

£5,250

01763 261439

07779 060003

Commercials

VAN SALES SAVE £££'s

Supplier and buyer of quality light commercials

To view our current stock up to 70 vans

VISIT

www.ggvs.co.uk

Geoff Glover Van Sales

Chettisham Garage, Lynn Road Ely CB6 1SA

TEL: 01353 664234

Email: ggvs@btconnect.com

Nissan Cabstar

tipper, 41k miles, 2005 (05 reg'd) 5 months tax, 9 months MoT

£6,500 no vat

07775 536159

01223 292163

Commercials

FORD transit T200, 1800cc, 207, white, very good condition, 71,000 miles, £3,750 ono. SOLD

Fiat

FIAT Punto 1.2cc

2001, 5 door, new clutch, cambelt, full service, 12 months MoT, all extras, excellent condition, warranty/ part exchange

£1,495

01763 248640.O

07515 102134

Business.

5 other small cars available

Hyundai

HYUNDAI Jazz, 1.4 SE, 2004, 04 plate, met Ice Blue, 64,000 miles, FSH, PAS, c/locking, e/windows, airbags, radio/CD, aircon, sun-roof, colour coded bumpers and mirrors, immobiliser, new MoT, warranty, immaculate condition, £3,995. Tel: 01799 584327/ 07779 5 5 7 2 6 7 . www.rowleyscars.co.uk

HYUNDAI AMICA 998 cc Automatic

Only 26 K, FSH, aircon, alloys, group 2 ins, 45 mpg, outstanding, like new, warranty/ p/ex

£2,495

01763 248640.O

07515 102134

Business.

5 other auto's available

Kia

KIA SPORTAGE 4x4 1900 cc

silver, 2003, recent major service, new cambelt and water pump, recent tyres, every extra, air con, towbar, full MoT, p/ex, warranty

£2,995

01763 248640.O

07515 102134

Business.

Also 1 auto avail

Cars For Sale

CARS FOR SALE

£350 - £995

Cambridge based.

Possible delivery for test drives, with no obligation to buy.

07824 562194 .T

Cars For Sale

CARSWORTH
★Used Car Sales★
Over 110 cars in stock
☎ 01787 281818
www.carsworth.co.uk
Bunting Farm, Pentlow, Sudbury, Suffolk, CO10 7JL

Ford

Ford Mondeo 1.8 LX

Petrol, 2002, Silver, 112,600 miles, 5 door hatchback, ABS, A\C, Alarm, approx 40mpg, CD, E/W, Immobiliser, PAS, MoT to end March 2012, taxed to end September 2011, FSH, just serviced, runs beautifully

£1,100

01638 601866

FORD C MAX ZETEC

1.8, Petrol, 2004, only 59,000 miles, panther black, 2 owners from new, ABS, A/C, Alloys, 5 speed, FSH, Radio/CD, Front fog lights,Trip computer, Front e/w, E/door mirrors, Alarm, c/l, Just serviced and taxed, MOT October, Super condition

£3,900 ono

07976 619253
01223 861076

Ford Escort

1.6, R Reg'd, Silver/Grey, 90,000 miles, Service History, 5 Door, MoT end of Sept, no Tax.

£425

01480 216011
07775 783531

Ford Fiesta TDCi Ghia

2006, Red, 43,000 miles, Full Ghia Refinements, 12 Months tax and MOT. 60-65 m.p.g, FSH. 2 Lady Owners.

£5,395

07775 625747
07711 407920

FORD Focus CL

1.4, 201, Y reg, 5 door, power steering, radio/cassette, twin airbags, e/windows, 66,000 miles, blue, 12 months MoT. www.smallcarsonly.co.uk

£2,195

01440 730104 .T

Ford Focus Zetec 1.6

Petrol, Red, 63,000 miles, 52 plate, 5 door, A\C, Alloys, CD, E/W, PAS, manual, r/c/l, taxed 'til August, recent service and MoT, very good condition

£2,600 ono

07824 513586

Ford Fusion 1.4 auto

2005, 54 reg, 13,900 miles, Air Con, FSH, MOT Feb 2012, TAX Aug 2011. Durashift gears. Excellent condition. Very practical car

£4,950

01353 614560

FORD KA 1.3 cc

2004,1 lady owner, just had major service, 2 new tyres, brakes, power steering, e/windows, low insurance,12 months MoT, p/ex,warranty

£1,895
01763 248640.O
07515 102134
Business
5 other small cars available

Ford Mondeo 2.5 V6 Ghia X

petrol, 2002, Silver, 105,000 miles, ABS, Alarm, Alloys, CD, Climate and Cruise Control, E/W, H/Seats, Immobiliser, Airbags, PAS, E/S/Roof, E/M, MoT to August 2011, full leather, manual, rear parking sensors, very good condition

£1,200 ono

07913 407228

Ford Streetka 1.6 luxury

53,000 miles, 5 months tax, 11 months mot, full service history, 6 disc CD changer, black leather interior, heated seats, excellent condition perfect for the summer months ahead, Relunctant sale

£2,995 ono

01440 709676
07879 642461

Jaguar

1999 JAGUAR XKR

CONVERTIBLE 4.0 LITRE SUPERCHARGED GREEN WITH CREAM LEATHER UPHOLSTERY. RADIO/CD ELECTRIC WINDOWS/MIRRORS/ SEAT ADJUST, ELECTRIC HOOD, 98,000 MILES, SERVICE HISTORY, SUPERB CONDITION MOT APRIL 2012 TAX AUG 2011 £9995 TEL: 07504838360

Jaguar X-Type 3.0 Sport

Petrol, 2001, 51 reg'd, 82,000 miles, Immobiliser, Manual 4WD, 4 recent tyres, Half leather interior, perfect engine & gear box, vgc, 3 months tax & 11 months MOT

£2,700

07873 497367
01223 844955

Jaguar X-TYPE S

2.2, diesel, 2008, 17k, A\C, charcoal leather, Automatic, glacier blue, 17" alloys, 70/30 split folding rear seats, touring suspension, heated front screen, heated front seats, auto climate, cruise, emergency brake assist, bluetooth, under warranty 'til May, Tax

£13,725 ovno

01353 663187
07881 681630

Jaguar XJ8 3.2 auto

1998 (S), Silver with black leather, 68,000 miles, full Jaguar service history, recent MoT, as close as perfect as you can get

£3,250

07967 016820

find 1000's of cars locally
motors.co.uk

Land Rover

Land Rover Discovery 3

2.7 TDV6, 5 door, manual, black, 66,000 miles, one previous owner, full Land Rover service history, tow bar, boot liner, air con, 3 mths tax, 8 mths MoT, 4 new tyres, vgc

£14,650 ono

07999 507285

Mercedes

MERCEDES E Class 270 CDI, 05, Silver, 94,000 miles, A\C, E/W, E/Seats, Tax and MoT, VGC, leather. £7,995. Tel: 07811 335826

MERCEDES C Class coupe 220 CDI, 2002, Silver, 75,000 miles, VGC, MoT and Tax, fully loaded. £3,995. Tel: 07811 335826

Mercedes C180 Avantgarde Kompressor

2005 (05) 84,000 miles, Alloys, FSH, excellent condition

£6,995 ono

01638 730982

Mercedes C220 CDi SE Sport Coupe

Diesel, approx 45 mpg, 2004, met black, 80,000 miles, panorama roof, auto, full heated black leather, parking sensors, Xenons, lady owner, superb condition, FSH, tax and MoT, executive luxury

£6,995 ono

01799 542094
07778 465091

Mercedes CLK 320 Elegance Auto Convertible

2000, 78,000 miles, private plate included, FSH, AMG Alloys, Full leather, Cruise, PAS, 12 months MoT and just serviced, 3 months tax, ready for summer. John Office

£4,750

01763 255181
07825 597617

Mini

Mini Cooper, 2003, Silver, 49,000 miles very low mileage, 53 plate, black roof, main dealer, MoT and Tax. £4,995. Tel: 07811 335826

Nissan

NISSAN Micra Vibe

1 litre, 2002 51 plate, 3 door, PAS, radio/cassette, airbags, 60,000 miles, 12 months MoT, silver www.smallcarsonly.co.uk

£1,895

01440 730104.T

Peugeot

PEUGEOT 206 ROLAND GARROS

2003, 53,000 miles, 5 door manual, A\C, Climate, E/W, PAS, leather interior, 6 CD changer, adjustable drivers seat, panoramic roof, FSH, 5 mths MOT/ tax, one lady owner, excellent condition

£2,850 ono

01223 892529

PEUGEOT 206 1.4cc Automatic

2004, m/blue, p plates, 44 K, just had cambelt, full service, 12 months MoT, all extras, outstanding, warranty/ p/ex

£2,695
01763 248640.O
07515 102134
Business.
Other's available

find 1000's of cars locally
motors.co.uk

Peugeot

Peugeot 206 1.4 sw Estate

Petrol, 2004 (53), 55,000 miles, 12 months mot, recently serviced, air con, electric windows, pas, Excellent condition, ideal family car

£2,450 ono

07790 681317
01954 205603

Peugeot 207cc GT 1.6

hardtop convertible, 07 reg'd, 21,000 miles, manual, 3 door, black, FSH, excellent condition, dual a/c, CD, 17" alloys plus more, full MoT and tax

£8,500 ono

07881 786160

Peugeot 407 S HDI

Diesel, 2005, Black, 125,000 miles, 4 Door Saloon. MOT until October 2011, Tax. Very Clean Family Car

£2,995

07549 137852

Peugeot 807 Executive HDI

Diesel, 2004, Silver, 75,000 miles, 8 seater, e/side doors, rear parking sensors, MoT Jan 2012, 6 months tax

£3,995

01223 693390
evenings

Porsche

Porsche Boxster S

3.2L, Petrol, 51 plate, Dark Blue with full Saffron Leather Interior. 72,000 miles, Climate, FPSH, MOT & Tax, Computer, Memory seats & more. Excellent Condition. Reluctant sale

£9,500 ono

01954 202576

Renault

RENAULT Laguna. 1.9DCI, 120BHP, Diesel Estate, 2004 (04), 6 Speed, Air Con, ISOSIX Seats, C/D Player, Service History, Full MOT. Superb. £2595. Tel: 01223 893760

Renault Megane 1.6 alize, 5 door hatch, e/w, e/sroof, a/c, radio/cd, Mot and tax July 11, S reg, 2 owners. £595. Tel: 07756 840344

Renault

Renault Clio 1.6 RT Auto

Petrol, 1999, Blue, 30,100 miles. 5 door, Automatic, Remote Locking, Electric Sunroof, 1 Owner, FSH. Very good condition.

£1,695 ono

01799 540171
07712 557786

Renault Clio Expression Plus 1.2 16v

Petrol, 2002, Silver, 107,000 miles, A\C, E/W, FSH, MoT until September 2011, recent full service, taxed end April 2011, 2 female owners, good condition

£1,250 ono

SOLD

Renault Clio Extreme 1.2 16v

2005, metallic black, low mileage 28,000 miles, 3 door, alloy wheels, tax and MOT, regularly serviced, electric windows, front fog lights, non smoker, immaculate condition, one lady owner

£3250

07596 754564
(Newmarket)

RENAULT CLIO SPORT 172 CUP

3 door hatchback, 2003, electric blue, petrol, 5 speed, manual, 83,000 miles, 12 months MOT, 6 months Tax, FSH, great condition, recent tyres, alloys, tinted back windows, CD player. Reason for sale bigger vehicle needed. Cash only, collection only

£2,650

07522 731235

Renault Megane Coupe

1.6 Sport Alize, Yellow, Electric windows & sunroof, MOT to Sept 2011, High mileage but well worth seeing

£800

01223 208870
07970 934056

Renault Scenic Dynamique 1.6 VVT

Petrol, 2006, Blue, 54,000 miles, FSH, 12 months MoT, 6 months tax, rear parking scensors, many other features, vgc.

£3,995 ono

01763 245949

Rover-MG

Rover 114 SLI

Petrol, 1997, 58,000 miles, CD player, 3 Door, R reg, Mot Sep 2011, Tax, 4 recent tyres

£550 ono

07860 239746

Rover 214i

5 door, petrol, 1999, 71,000 miles, full year MoT, 6 months tax, just serviced, great condition for year, cheap to run and insure, ideal first car, Full service history.

£1,100 ono

07960 253975

Rover 75 Diesel, 2000, British Racing Green, 106,000 miles, Full MOT,Taxed, approx 45mpg, Good Condition. £995 07747 610518 or 01954 200546

Rover 75 Estate 2.0L

2002, 85,000 miles, A\C, Alloys, E/W, MoT & Tax, excellent condition, FSH, recent tyres, water pump and battery, parking sensors, load cover, 6 CD player, remote stereo controls, drives superbly, luxury load lugger

£2,295 ono

01954 719328
07900 103235

Rover 75 2.5 V6 Contemporary SE

Silver blue, 39,000 miles, 54 reg, Auto, Alloys, E/W, H/Seats, MOT, Tax, R/CD, parking sensor, immaculate

£3,500

01223 846030
07904 347675

Saab

Saab 95 SE ECO 2.0L

Petrol, 170,500 miles, A/C , Cruise Control, automatic, V reg, MOT March 2012, Tax April 2011, good bodywork, smooth running, leather seats, heated front seats, rear parking sensors, genuine reason for sale.

£900 ono

07792 108272

Seat

SEAT Ibiza 1.4

Petrol, 2004, Red, 56,000 miles, Manual, Hatchback

£2,400 ono

01638 611347

Seat Cordoba 1.6

Blue, 77,799 miles, 4 door, Saloon, V Reg, MOT July, Tax end June, Very Good Condition

£800 ono

07885 252977

Suzuki

SUZUKI Swift 1.3 GLS, V regd, 74,000 miles, 3 door, MOT Oct, tax Nov, reliable, metallic green, electric windows, power steering, £800 ono,Tel: 07931 121249

Suzuki Alto GL

2005, 5 door hatchback, 1.1 petrol, genuine only 20,800 miles, MOT to July, Tax to November, full service history, good condition

£2,200

01223 560374
07708 450162

Toyota

TOYOTA Yaris, 1.0 Blue, 5 door, 2005, 54 plate, met Stellar Blue, only 45,000 miles, one owener, FTSH, PAS, c/locking, e/windows, airbags, radio/CD, colour coded bumpers and mirrors, immobiliser, new MoT, warranty, excellent condition, £4,150. Tel: 01799 584327/ 07779 557267. www.rowleyscars.co.uk

TOYOTA AVENSIS

T3S 1.8 petrol, February 2003, 39,000 miles, A\C, 11 months MOT, tax til September, immaculate throughout, built in sat nav, all Toyota refinements and reliability, lady owner

£3,600

SOLD

Toyota

TOYOTA Yaris 1.0L VVT, 2003, 68k, PAS, 3 door, red, blue interior, new MoT and service, radio/CD, good condition, £2,200 ono. SOLD.

Toyota Aygo Black ,

Petrol 2009,special edition,5 door hatchback, 20,000 miles,12 months manufacturers warranty, low tax £20pa, up to 60mpg, excellent condition

£5850 ono

07805 851918
01638 665886

Vauxhall

02/52 Vauxhall Astra 1.6

, Dualfuel congestion zone free, LPG & Petrol ,5 door in Black, 35,000 miles, A\C, P/S, FSH 8 stamps, 12 months MOT

£3295

07850579460

VAUXHALL Corsa, 1.2 SXi, 5 door, 2004 04 plate, Silver, only 28,000 miles, FSH, PAS, c/locking, e/windows, airbags, radio/CD, alloys, sunroof, colour coded bumpers and mirrors, immobiliser, new MoT, warranty, excellent condition, £3,750. Tel: 01799 584327/ 07779 557267. www.rowleyscars.co.uk

VAUXHALL Astra, 1.6 SXi, 5 door, 2005, 55 plate, met Grey, only 32,000 miles, FSH, PAS, c/locking, e/windows, airbgas, radio/CD, aircon, alloys, colour coded bumpers and mirrors, immobiliser, long MoT, warranty, excellent condition, £5,250. Tel: 01799 584327/ 07779 557267. www.rowleyscars.co.uk

Vauxhall Astra 1.6 LX

Petrol, 1998, S reg'd, metallic blue, 114,000 miles, PAS, tax and MoT to August, FSH, very good condition

£950 ono

07889 750579
07738 005291

Vauxhall Omega 2.0 CDX Auto

1996, only 95,000 miles, top specification includes cruise, climate control, luxurious interior, professionally maintained, very clean and presentable, true Executive car, MOT to 03/12, ready for immediate pleasurable motoring, for quick sale

£575

01223 881192

Vauxhall

Vauxhall Astra Envoy 1.6 Auto

1999, Forest Green , 41,000 miles, 5 door. Taxed. MOT February 2012. FSH. Central Locking, Air bags. Rear Parking Sensors. Excellent condition. Reluctant sale.

£850

SOLD

VAUXHALL CORSA 1.2 SXi 3 door. One owner. V.g.c. 2006. Silver. Air Con. FSH. 39,500 miles. £3,750 ono. Tel. 01480 461152

Vauxhall Astra 1.6 LX

Petrol, 1998, S reg'd, metallic blue, 114,000 miles, PAS, tax and MoT to August, FSH, very good condition

£795 ono

01799 530859
07738 005291

Volkswagen

Volkswagen Golf,1.6L, 52reg, dark green, under 81,000 miles, FSH, 5 months MoT, reliable and good condition. £2,100 ono. Tel: 07949 623544

Volkswagen Golf

TDI sport, Diesel, 2005 (55), Silver, 79,000 miles, MOT, Tax, 105 bhp, 5 doors, VGC, Full service history

£5,700 ono

01223 292062

Volkswagen Golf GTI

Petrol, 1995, Green, 153,000 miles, 16V 2L. 5 door hatchback. 3 owners from new. Electric sunroof, MOT Aug 2011, A/W, CD, SH, Very good condition.

£900 ono

07881 937556

Volkswagen

Volkswagen Golf GTi

16V, 2L, Clifford Concept Alarm, 7 months MOT, Tax,

£900

07793 767745

VW Golf 1.6, final edition, 5 door, 2004 04 plate, met black, only 39,000 miles, FSH, PAS, c/locking, e/windows, airbgas, aircon, radio/CD, alloys, colour coded bumpers, immobiliser, new MoT, warranty, excellent condition, £4,995. Tel 01799 584327/ 07779 557267. www.rowleyscars.co.uk

Volkswagen Passat 1.9 TDI SE

2003, Blue, 125,000 miles, 1 owner, FSH, MOT/Tax December, 6 CD changer, Towbar

£3,300 ono

07879 116844

VW Polo 1.4 CL

5 door, 1997, P reg'd, red, 114,465 miles, alloys, 12 Months MOT, no road tax (expired last month) good tyres, average condition, drives well, cheap insurance, ideal first car

£700 ono

SOLD

Volvo

Volvo 240 Torslanda J reg, june 1992 estate, taxed until end August, MoT, £450 ono. Tel: 01223 862404, Waterbeach Cambridge.

Cambridge News

You can now book family announcements at our

Newspoint

at the Grafton Information Kiosk in Cambridge

Selling your vehicle has never been easier!

All of our packages include unrivalled local coverage:

- 6 nights in the Cambridge News
- 7 Weekly News titles across the region
- Online on our website
- All car adverts also added to motors.co.uk

Choose from one of our three easy options...

1. **BOX ADVERT** (with or without photo) - runs until the car is sold **£60**
2. **BOX ADVERT** (with or without photo) - runs for one week only **£40**
3. **24 WORD LINEAGE ADVERT** - runs for one week only **£25**

*Packages are for private advertisers only.
No refunds are available once a booking has commenced it's run.

Vauxhall Astra 1.6 Design

2006 (56) 42,000 miles, Pomegranate Red, Manual, Petrol, a/c, Front fogs, Rain Sensitive Wipers, Remote Central Locking, e/w, radio/CD, ABS, FSH with Receipts, Tax 28/2/11, MOT 21/9/11. Very good condition

£5,300 ono

01223 000 000

SEAT IBIZA 1.4

2000 (V)100k miles, serviced, MoT June 2011, Tax, low insurance, sunroof, stereo, excellent condition

£850

07887 000 000
01223 000 000

Call the team now on:

01223 434343 or email: motors@cambridge-news.co.uk

Alternatively visit us at Winship Road, Milton, Cambridge, CB24 6PP, 9.00am – 5.30pm Monday to Thursday and 9.00am to 5.00pm on Friday.

WEEKLY NEWS Classifieds

Call our team on 01223 434 343
email: advertising@cambridge-news.co.uk

WEEKLY NEWS Classifieds Index

1 PERSONAL
2 ENTERTAINMENTS
3 HOMES
4 GARDENS
5 FAMILY
6 HEALTH & BEAUTY
7 PETS & LIVESTOCK
8 LOCAL SERVICES
9 AGRICULTURE & FARMING
10 BUSINESS SERVICES
11 SITUATIONS VACANT
12 PROPERTY
13 PUBLIC NOTICES
14 PERSONAL SERVICES
15 MOTORS

5 EASY WAYS TO ADVERTISE

PHONE	01223 434343
EMAIL	advertising@cambridge-news.co.uk
POST	send a cheque or postal order payable to Cambridge Newspapers Ltd
FAX	01223 434222
VISIT US call into the reception at our offices	Winship Road, Milton, Cambridge CB24 6PP 27 Market Place, Ely CB7 4NZ Melbourn Street, Royston SG8 7BP Priory House, Priory Lane, St. Neots. PE19 2BH 4 Queen Street, Haverhill CB9 9EF 15 High Street, Newmarket CB8 8LX 46 High Street, Saffron Walden CB10 1EE

Payment by: Credit/Debit Card, Cheque or Cash

Notice to Advertisers - Weekly News Series It is a condition of acceptance of advertisement orders that the proprietors of the Weekly News Series do not guarantee the insertion of a particular advertisement on a specified date, or at all although every effort will be made to meet the wishes of advertisers; further they do not accept liability for any loss or damage caused by any error or inaccuracy in the printing or non appearance of any advertisement, and reserve the right to edit or delete any objectionable wording or reject any advertisement. Although every advertisement is carefully checked, occasionally mistakes do occur. We therefore ask advertisers to assist us by checking their advertisements carefully and advise us immediately should an error occur. We regret that we cannot accept responsibility for more than ONE INCORRECT insertion and that no republication will be granted in the case of typographical or minor changes which do not affect the value of the advertisement. To ensure consistently high service levels, calls are randomly monitored by a sales manager.
For further information please contact the Advertising Department, Cambridge Newspapers Ltd, Winship Road, Milton, Cambridge CB24 6PP.

1 PERSONAL

Courses & Tuition

CAMBRIDGE Education & Training. Home tuition. Tel: 01954 780400. Web:cetcambridge.co.uk

SPANISH lessons by qualified native teacher, grammar/ conversation, all levels. Tel: 07919 082720.

Introduction Agencies

Singles Events & Personal Introductions

For Select, Charming, Unattached Ladies & Gents
Call or Text Now for a Free Information Pack. Age group 28-65
07771 884429
Freecall 0800 591274
Across The Room
www.acrossteroom.co.uk
Member Of The ABIA

REAL introduction service. £50 6 months, 3 months free. Website info@realintroductionservices.co.uk. Call 01354 651870.

SINGLE social club, 39+, Nightlights, Red Lion, Grantchester, second and fourth Friday in month, 8pm, £5, music/ friendly. Tel: 07847 095495. www.nightlights.org.uk Monthly Dining.

Introduction Agencies

SINGLE?
Meet **Attractive, Interesting, Quality** singles by **Tempting Fate**.
The No.1 top dating agency in East Anglia.
01223 370178
www.tempting-fate.com

Legal Services

DEBT management service. Debt problems? Call now. FREE consultation. Tel: 01353 624514

INHERITANCE Legal Services. Will writers and Estate Planners. www.inheritancewills.co.uk. Tel: 01353 723106.

Personal

DIVORCE
QUICK AND EASY, LOW COST DIVORCE.
For free brochure or help and advice on all issues call
SEPARATION & DIVORCE MEDIATION SERVICE
(01223) 426962

Personal Loans

CASH Loans Secured on Your Car. Mobile Money. Tel: 01223 258250. www.mobilemoney.co.uk

CROSS OUT YOUR JOB VACANCY...
...ADVERTISE WITH US
CALL 01223 434400

2 ENTERTAINMENTS

Car Boot & Jumble Sales

CAR boot sale at Fordham Market Fields. 7am Sunday April 17th then every two weeks.

CAR-BOOT every Sunday 8am-12 (set up from 7.30am), pitch £7, Chaplins Farm, Fulbourn. Tel: 07850 325928.

CAR-BOOT sale at Histon Football Club, every Sunday, 9am-2pm, pitches from £6, all hard standing. Tel: 07955 242340.

JUMBO Jumble, Saturday 16th April, 2.00pm, Isleham Village Hall. Refreshments. Admission 20p.

OAKINGTON (Cambs)Saturday giant boot, every Saturday. Junc 30 A14, just turn up. Gates open 7am. Enquiries: 01733 222182 Saturdays only

TRUMPINGTON Park and Ride Car Boot, open every Sunday, 7am-1pm, all hard standing, free parking, free admission to the public. Tel: 07903 919029

Entertainers

AMAZING and Magical entertainment for both children and adults. The Great Wizzo. Member of The Magic Circle. Tel: 01763 838286.

Hobbies

MODEL railways, die-cast toys, cash paid. Tel: David 01353 778511.

Holidays

BINHAM
in village with pub, petrol and shops, near Wells and Blakeney, sleeps 4 (6), 1 double/1 twin, plus cot, available Easter onwards
For details please call
01883 715579.

GREAT Yarmouth, California Sands, 2 bedroom, holiday chalet, various dates available, Phone for details: 01493 731501.

HEMSBY Scratby nr Great Yarmouth, 2-3 bed holiday chalets. Tel: 01767 260293.

LUXURY holiday caravan for sale at Great Yarmouth. Fully Sited. Fees paid for 2011. very reluctant sale. Tel: 07919 897091

NORTH Norfolk cottage. Southrepps, sleeps 4, garden, 12 mins sea. Tel: 01371 830409.

Music Musical Instruments

PIANOS restored and guaranteed. Purchase from £500, rental £15 monthly, plus delivery. Also removals. Cambridge Pianola Company. All enquries welcome: Tel: 01223 861507. Email: ftpoole@talk21.com

Shooting Fishing

TROUT FISHING
Membership available in small friendly private syndicate. South Saffron Walden. Deep 4 acre lake
£400 pa year round fishing
01371 830836
www.causeway flyfishers.co.uk

3 HOMES

Aerial Services

BETSON AERIALS 01223 929328 01638 620010 01353 760018
For all your aerial needs
- Freeview digital upgrades
- Multi point systems
- Freesat installations
- TVs wall mounted

10% Discount for OAPs
Free estimates, kind friendly service, all work guaranteed

DBS AERIALS
Aerial and Satellite
Sales-Service-Installations
Freeview/Sky/AFN
01638 508337
07951 694604

Cambridge News
You can now book family announcements at our
Newspoint
at the Grafton Information Kiosk in Cambridge

Aerial Services

TVS DIRECT
Aerial & Satellite TV Systems
Freeview freesat sky
- Government Approved Installer
- Digital aerials, Freesat & Re-tunes
- Flat screen TV wall mount specialists
- Multi point TV distribution
- Telephone and Data points
- CCTV Security Systems
- Cambridgeshire Registered Trader

cai C1320 digital
FREE ADVISE & ESTIMATES
01353 669471
sales@tvsdirect.co.uk www.tvsdirect.co.uk

JobsNOW
DON'T WAIT FOR YOUR PERFECT JOB
www.jobsnow.co.uk

Satellite Aerial Service JOHN JONES
- BBC HD freesat available today, phone for details
- Your local Digital Freeview and Sky Specialist
- EX-RAF Aerial Rigger
- Free survey and signal test
- No call out charges
- Expert advice given freely. 20 years experience.

For your reassurance I am a member of the Confederation of Aerial Industries. Check me out on www.cai.org.uk, also the Registered Traders Scheme run by Trading Standards. www.cambridgeshire.gov.uk
Making the digital switch over easy for you
Get it right, get the picture.
CALL
01480 389947
07958 790831
www.satelliteaerialservices.co.uk

Articles for Sale

MATTRESS unused memory mattress, king size, cool touch, unwanted gift, £150 ono. Tel: 01799 584464.

RENT latest televisions and washing machines at low, low prices. FREE delivery/Install/Repairs. Call 01487 772329 or apply online at www.dialatv.co.uk.

Articles Wanted

ALL Coins Medals, Banknotes, Gold and Silver Jewellery, Watches and Scrap Gold and Silver bought. Cash Paid. Gannochy Coins, 5 Jesus Lane, Cambridge. (inside Primo Cycles) Tel: 01223 361662.

Articles Wanted

BEST PRICE paid in Cambridge guaranteed, for Gold, Silver, jewellery, coins, medals and Rolexes. Free parking. Call 01223 503073, 355 Newmarket Road. www.cambridgeshirecoins.com

BOWES & Co pay cash, £5 - £50,000, gold, jewellery, coins, watches, militaria, musical instruments, laptops, mobiles, games consoles etc, registered pawnbrokers, 55 Burleigh Street, Cambridge. Genuine free expert advice. Tel: 01223 360287.

CASH for cycles, musical instruments, hi-fi, i-pods, computers, games consoles, mobiles, tools, sporting equipment, kitchen appliances. www.cambridgeresale.co.uk. 190-192 Mill Road, CB1 3LP. Tel: 01223 210703.

CASH paid for records (LP's, singles, 78's) Tel: 01223 564194 after 6pm

CASH paid for all kinds of second-hand tools. Tel: 01799 521453.

Carpets & Flooring

CUT-PRICE CARPETS
The Great Shop with Big Savings
www.cutpricecarpets.com
Fitting arranged anytime, anywhere, home selection, day/evening.
We can beat any quote!
Unit 1, Cottage Industrial Estate, Fen Road, Chesterton
- by appointment - 01223 423721
175 Mill Road, Cambridge CB1 3AN
Tel: 01223 210337

Clearance

ABSOLUTE house, shed, garden clearance, man & van. Est 1948. Geoff Steel 01223 845553.

Disability

CAMBRIDGE MOBILITY
Wheelchairs, scooters, bath/kitchen aids, recliner chairs, sales and service.

Tel: 01223 830084
Unit 11, South Cambs Business Park, Babraham Road, Sawston, CB2 4JH.

MOBILITY scooter, as new, used once, 8 mph, full suspension, lights, indicators, captains seat, 2 yr warranty, cost £3,500 will accept £1,500. Tel: 01252 815756.T

Don't wait for the perfect job!
Place your CV online with us now
JobsNOW www.jobsnow.co.uk

Disability

STAIRLIFTS

STAIRLIFTS FULLY FITTED £1395.00

SECONDHAND FROM £795.00

MOBILITY SCOOTERS FROM £395
ADJUSTABLE BEDS, WALKING AIDS
RISE & RECLINE CHAIRS FROM £595
WHEELCHAIRS
BATHLIFTS, SMALL AIDS

BEEMOBILE 01223 246425

Flooring

GJP Flooring. Floor screeding, lino, ceramics and wood installation. Free estimates. Call Gavin: 07903 328614.

CLICK ON TO CAMBRIDGE Business at your fingertips www.cambridge-news.co.uk

Furniture

CANE 3 piece suite, floral pattern, as new, £140 ono. Tel: 01799 528246.

4 GARDENS

Garden Maintenance

ALL Garden Maintenance, All garden work undertaken, we do it all, one call. Tel: 07554 205458.

GARDEN and Home Maintenance. Kevin - Tel: 07532 439054/ 01223 276660

MP garden maintenance, for fencing, rotavating/turfing, patios/paths, hedge/tree felling, raised flower/vegetable patches, fish pond/light demolition, all other works considered. Tel: 07765 547724/01354 659048. Email: mmarkpalmby@aol.com

Garden Maintenance

SPRING Gardening including clearing & rubbish removal. Tel: Jenny 07990 781969 or 01223 420409.

Fencing & Gates

A&M Fencing & Landscapes
All aspects of fencing and landscaping undertaken, from domestic to commercial.
Over 20 years of combined experience.
CRB checked and CSCS trained.
Call Andy/Chris 07757322105 or Office 01354654113.
chebster@hotmail.co.uk
www.amfencingandlandscapes.co.uk

HERMITAGE FENCING & GARDEN SERVICES
★ ALL TYPES OF FENCING, GATES & REPAIRS ★
Landscaping, patios, sheds & bases, turfing, rotovating, walling, tree work, garden clearance
10% Spring Discount
NO JOB TOO SMALL
01638 662873 evenings
07788 575251 anytime

JobsNow DON'T WAIT FOR YOUR PERFECT JOB www.jobsnow.co.uk

Garden Services

J.W.TREE SURGERY Trees felled, topped and pruned. Roots destroyed. Fencing & slabbing. Drives gravelled. All rubbish removed. Free estimates. Tel: 01954 260517 or 07979 996641.

PAUL the tree fellar. For all tree and hedge work, plus garden clearance. Tel: 07722 613042 07873 313732

Landscape Design

CITY Landscapes. For all your Garden work. Drives, paths, trees, fencing, turfing, brickwork, patios, paving. Free Estimates. Tel: 01223 420691

L&S LANDSCAPES
- Fencing/Trellis
- Patios
- Timber Decking
- Turfing/Seeding
- Driveways
  Block Paving
  Gravel
  Tarmac
- Tree & Hedge Surgery
  Stumps Removed
- Rough Gardens put in order

FREE ESTIMATES
No payment until work completed
01223 420868
07899 756373
www.lslandscapes.co.uk
ben.ls@btinternet.com

Sheds

SHEDS 10ft x 8ft, £402, 8ft x 6ft, £251. Many sizes available, free brochure. Betts: 01842 810941. www.bettssheds.co.uk.

Top Soil

ABOUT the best topsoil, wood mulch, compost, loose/ bags. Tel: 01353 778069 or 07721 551069.

Tree Surgery

ANGLIA Tree Care, tree surgery, stump grinding, hedge maintenance, wood chipping, licensed waste carrier, Guild of Master Craftsmen, fully qualified/ insured, British standards BS3998 free estimate. Tel: 01223 424454.www.angliatreecare.co.uk.

7 PETS & LIVESTOCK

Dogs

GOOFY

I am a sociable kind lad (4 years old in June) and am looking for a loving home. I love to go for walks and have company. Neutered and housetrained - a treasure. Genuine callers only

07956 052966 after 4pm

Dogs

CHIHUAHUA KC registered smooth coat boy puppies, ready now, front lined and wormed, puppy pack, Arrendene and Tauresdale lines. 01440 768318 Suffolk area £590.

CHIHUAHUA long coat dog, 15 weeks, fawn, KC registered, fully innoculated, excellent temperment. £300. Tel: 01480 380642.

Equestrian

HORSE manure clearance service, loaded by hand & taken away. Tel: 07765 547724

8 LOCAL SERVICES

Architects & Surveyors

EXTENSIONS, conversions, drawings for planning and building regs, free advice. Tel: 01353 727000.

Bathroom Supply / Fitting

BATHROOMS and tiles, supplied and fitted by tradesman, free estimates. Tel: 01223 322232.

Building Services

J PENN
BUILDING SERVICES
- Kitchens/Bathrooms
- Plumbing
- Carpentry
- Painting & Decorating

All property maintenance undertaken.
No job too small.
Tel: 01638 661666
Mob: 07952 431512

Carpentry / Joinery

CARPENTER doors, kitchens, wardrobes, flooring, windows, fences etc. Call Jonathan Westwood: 07855 510042 or 01954 261191.

Computer Services

ABACUS PC RESCUE
Chris Judd B.Sc.
Established 15yrs.
PC, Laptop, Macs on site help. Ethical, well regarded trader at good rates.
No dishonest no fix no fee. Local, Mature & Friendly
07803 178 247
Immediate
7 day call out to 10 pm

Driver & Van

MAN and van for hire, friendly service, competitive rates. Tel: 07980 493594.

Electricians

ELECTRICIAN NICEIC Part P reg'd, sockets to complete rewires, testing/ inspections. Also full kitchen/ bath refits, plumbing. Tel: 01638 744281/ 07941 107321.

ELECTRICIAN no job too big or small. NICEIC, Part P registered. Tel: Ian 01223 237324/ 07710 746295.

QUALIFIED electrician, retired, able to do small jobs, extra socket, lights, etc. Tel: 01353 777851/ 07541 044714.

Fires & Fireplaces

WARD SOLUTIONS Ltd
Chimney Specialists
for the professional installation of fireplaces, Stoves and Chimney Liners
Please call for a free no obligation quote:
0800 3579291 or 07735 019880
info@wardsolutions.co.uk

Guttering

GUTTERS cleared, serviced and repaired, free quote, friendly service, 7 days. Tel: 01223 832326 or 07984 055460.

Handy Person

COLIN DUNN Handyman
No job too small
- Carpentry
- Plumbing
- Gardening
- Decorating
- General maintenance
- Free quotes

01638 661867
07950 895574

Home Maintenance

CBH Building Maintenance
Painting/Decorating
Plastering
Brickwork
Carpentry
Fencing
Roofing
01638 603081
07904 679996

PROPERTY MAINTENANCE
LOCAL MAN, NO JOB TOO SMALL
- Plastering
- Tiling
- Painting & Decorating
- Repairs
- Kitchens Fitted
- Help with D.I.Y.

Call John on Mobile 07752 374707

Home Maintenance

DARREN ALLAN
Building / Maintenance Handyman
All jobs around home and garden
Free quotes
01638 604947
07913 301478

M A GOWER property maintenance and general builder, plastering, painting & decorating, brick work & fencing. Tel: 07775 647592.

Semi retired kitchen, bathroom and maintenance fitter
25years experience.
No job to small.
Special rates for senior citizens.
Call Raymond
01638 720883
07503 728805

Household Clearance

BURWELL Auctions, complete house clearance, garages, sheds, etc. Tel: 01638 661183/ 07796 636977.T

Painting Services

AN affordable decorating service by tradesmen. For a free estimate. Tel: 01223 311119 or 01638 750941.

PAINTING and decorater, good rate, free estimates. Tel: 01223 474806 or 07939 251979.

QUALIFIED City & Guilds. Painting & decorating. Interior, exterior, domestic, commercial. Call Chris: 01353 968445 / 07516 084162.

Plastering

WRIGHT'S Plastering Services, City and Guilds qualified, no job to small. Contact Jason: 01223 354898 or 07903 949034.

J B PLASTERING quality assured. No job too small. Tel: 01638 720180, 01353 624466 07917 391778.

MARK Churchill Plastering, all work finished to a high standard, good rates, 30 years experience. Tel: 07930 671088.

PLASTERING and artexing, No job too small, highest quality, lowest prices, 30 years experience, all areas covered. 01763 246894/ 07850 140003

Plumbing & Heating Services

ABSOLUTELY all Plumbing & Heating by retired Heating Engineer. Tel: 01353 777383/ 07899 950505.

Plumbing & Heating Services

C.D.HOOD LTD
Building Contractors
Plumbing & Heating Division
Competitive rates on the following:
Gas & Oil Boiler Servicing & Repairs
Complete Central Heating Installation
Power Flushing Service
Bathroom Suite Installations
Clearance of blocked drains
Waste Disposal Units
All other Plumbing and heating work undertaken
Unit 1, Newman Park, Sedgeway, Witchford, Ely, Cambs, CB6 2HZ
Tel / Fax: 01353 658403
Mobile: 07768 188273
E: cd.hood@btopenworld.com

ANGLIA GAS & ELECTRICAL SERVICES
No. 150846
Sales - Service - Repairs- Installation
- NG/LPG Gas Boiler/Central Heating Systems
- NG/LPG Gas Appliances/Dual Fuel Appliances
- Nat Gas/LPG Landlord Safety Checks
- NG/LPG Residential Park Homes/Caravans
- Electrical Appliances/Portable Appliances Testing
- Essential Electrical/Plumbing Maintenance

Contact: Jim Perry
Phone/Fax 01638 741432
Mobiles 07768 856 456
E-mail: jimperryages@ntlworld.com

Acratech
Domestic Gas Servicing, Repair and Installations
Landlord Certificates
Gas Safety Checks
Heating and Plumbing
Solar Installations
Phone: 01638 742998

G.PRIOR plumbing, repairs, bathroom fitting, tiling, radiators, leaky taps etc, no job too small. Tel: 07974 018567.

Aquarius plumbing, No job too small. Bathroom re-fits, general maintenance, outside taps guttering, fully insured, www.terryaquariusplumbing.co.uk, emergency callouts. Tel: 07999 802826

Why Pay More?
£30 per hour for all your plumbing & heating
Phone Tony
07850 839615
01638 715966
40 years experience
Free estimates

Removals & Storage

ATRANSMOVE single items, full moves and storage. Call free: 0800 1830468/ 07980 493594 www.atransmove.com

BURGESS Removals, full house or single items, competitive rates. Tel: 01223 242743.

EASTWOOD Express, man with van, competitive rates. Call Terry on: 07836 777689

FROM £5 ph, anything moved, anywhere, anytime. From DIY to a complete professional move. Free estimates, boxes, storage and carrage of passengers + house clearance & rubbish removed. Tel: 07722 613042/ 07873 313732

HOUSE removals, 2 men, 2 vans, to anywhere. Tel: 07818 182040/ 07760 196255 .

MAN with Transit van, ideal for small jobs, for more information. _ Tel: 07990 781969/ 01223 420409.

find your prince online
www.cambridge-news.localdates.co.uk

JEFFORD BEDS

ANY TYPE OF BED SUPPLIED AT FANTASTIC PRICES

METAL SINGLE BEDS From £49

PINE DOUBLE BEDS From £89

METAL DOUBLE BEDS From £89

ECONOMY BEDS
WITH MATTRESSES FROM

BEDS		MATTRESSES ONLY	
3ft	£70	3ft	£50
4ft 6in	£99	4ft 6in	£70
5ft	£175	5ft	£90

SANDRINGHAM
MEMORY FOAM BED

COMPLETE		MATTRESSES ONLY	
3ft	£299	3ft	£199
4ft 6in	£399	4ft 6in	£299
5ft	£499	5ft	£399

ROYAL DAMASK
3ft Single RRP £499 ..... NOW £200
4ft 6in Double RRP £799 ..... NOW £250
5ft King Size RRP £999 ..... NOW £300

REO
3ft Single RRP £199 ..... NOW £150
4ft 6in Double RRP £299 ..... NOW £200
5ft King Size RRP £399 ..... NOW £250

LUXURY GOLD
3ft Single RRP £699 ..... NOW £300
4ft 6in Double RRP £999 ..... NOW £500
5ft King Size RRP £1199 ..... NOW £600

Pictures for illustration purposes only

DON'T FORGET THE CARPETS!
ANY TYPE AVAILABLE
Free estimates 1000's of sqm in stock - Fast fitting
- BUDGET CORD from £1.99sqy= £2.38sqm
- CAMBRIDGE BERBER from £4.99sqy = £5.99sqm
- 100% WOOL BERBER from £6.99sqy = £8.36sqm
- UNDERLAY from £1.99sqy = £2.34sqm

125 Scotland Road, Cambridge, CB4 1QL
Tel: 01223 420451
www.jeffordcarpets.co.uk

Roofing & Cladding

Lodge Roofing
The Roofing Specialists
14a Depot Road, Newmarket
01638 561261
ALL ROOFING WORKS UNDERTAKEN
FLAT ROOFING SPECIALISTS

DAVIES ROOFING
All roof & **CHIMNEY** work, guttering, PVC fascias, leadwork done cheaply, properly and **GUARANTEED**
No Canvassers
01638 720145
07880 821174 anytime

Tilers / Tiling

INTERIOR Tiling. Professional wall and floor tiling, free estimates. Call Gavin: 07903 328614.

Manlys Tiling Services
Fully Insured
Professional wall & floor tiling
Contact Peter
07958 381122
01480 530450
moffattpeter@aol.com
www.manlys-tiling.com

Skip Hire

RUBBISH clearance, all household and garden waste loaded and cleared, very competitive rates, cheaper than a skip, 7 days a week. Tel: 07765 547724

Wedding Services

WEDDING photography. 20 years professional photographer, all styles of photography undertaken. Visit our website or Tel 07974 018567.

MICK GEORGE SKIPS
Skip Hire you can depend on
- Friendly Helpful Staff
- Asbestos & Hazardous Waste Removal
- 4-40yd Skips
- Council Permits Arranged
- Sand / Gravel / Hardcore Delivered In Small Loads

SKIP HIRE
0800 5873329
NEXT DAY SERVICE GUARANTEED
Some Same Day Deliveries Available
CALL YOUR LOCAL DEPOT
NEWMARKET - 01638 389069
NEWMARKET 01638 389069 | HAVERHILL 01440 869048 | ELY 01353 809048 | ROYSTON 01763 869027 | SAFFRON WALDEN 01799 578006
VISA
www.mickgeorgeskips.co.uk • sales@mickgeorge.co.uk

Windows & Conservatories

Cambridgeshire Double Glazing Repairs
Repairs to all double glazing
- Hinges
- Misted units
- Broken seal units
- Lock's, Handles etc.

Local engineer, Free Est, Competitive
Contact Micheal on **07729 366 135**
Helping you, make your windows, as good as New!

10 BUSINESS SERVICES

Business Services

STARTING a new business?Have you considered hiring a business mentor? www.startup-mentor.co.uk.

Cambridge News
You can now book family announcements at our **Newspoint** at the Grafton Information Kiosk in Cambridge

12 PROPERTY

Accommodation to Let

4 and 3 bed detached, double garages, g/c/h etc. ALL LET.

DO you need temporary accommodation? Then why not hire a fully serviced static caravan? 2 to 10 weeks only, quiet park, no children, no pets, mature persons only. Tel: 01954 780939.

HAVERHILL rooms to let in furnished house from £65 per week, inc council tax. Tel: 07958 905906.

HAVERHILL furnished 3 bed house £160 pw, 4 bed house £190 pw. Tel: 07958 905906.

Accommodation to Let

LANGLEY own bedroom, shared bathrooms, kitchen, living room, garden, off road parking, non smoker preferred, £400 pcm. Tel: 01799 550643 or email house.share@btinternet.com

ONE bedroom detached furnished bungalow, Foxton, suits professional. £480pcm. No DSS. Tel: 07815 866008.

SOHAM 1 bedroom flat, recently decorated, £425pcm. Tel: 07711 844422

SOHAM 2 bedroom house, c/h, d/g, garden, parking, £500pcm. Tel: 01353 727000.

Business for Sale

FREE BUSINESS
Due to other commitments person required to take over existing leasehold coffee shop business in Newmarket. Payment required for equipment only.
Tel: 07917 061405

Rooms to Let

SINGLE room in family/ private house, Milton, £75pw inclusive. Tel: 07830 941979.

ST Ives room to let. Large single room with exclusive use shower, W/C. £395pcm. Tel: 07841 152157.

Property to Let

EYNESBURY 1 bedroom house, own garden and parking, available now, working only, £460pcm. Tel: 01234 840082.

Personal Services
are now available to view online @ **www.cambridge-news.co.uk** simply go to **Classifieds** and then click **Personal Services**

14 PERSONAL SERVICES

are now available to view online **www.cambridge-news.co.uk** simply go to **Classifieds** and then click **Personal Services**

13 PUBLIC NOTICES

Public Notices

INSOLVENCY ACT 1986

IN BANKRUPTCY
CAMBRIDGE COUNTY COURT

No. 128 of 2008 **RE: MARTYN CHRISTOPHER GRAVES**

D.O.B.: 6TH April 1968

I intend to pay within four months *from 6th May 2011* (being the last day for proving) the first and final dividend of 95.7 p/£.

Creditors who have not yet proved their debts must do so *by 6th May 2011* otherwise they will be excluded from the dividend. The required proof of debt form is available on the Insolvency Service website (www.insolvency.gov.uk, select "Forms" and then form 6.37). Alternatively, you can contact my office at 2nd Floor, Sunley House, Bedford Park, CROYDON, CR9 1TX telephone 020 8667 8137 to supply a form.

Mr P Lunn, Official Receiver and trustee

www.jobsnow.co.uk

JobsNOW www.jobsnow.co.uk
HUNDREDS OF NEW VACANCIES EVERY WEEK!
ADVERTISE YOUR VACANCY
Tel: 01223 434400
Email: recruitment@jobsnow.co.uk
Fax: 01223 434222

Public Notices

NOTICE OF APPLICATION FOR A VARIATION OF A PREMISES LICENCE
Notice is hereby given that We, Greene King Brewing & Retailing Ltd has applied to the East Cambridgeshire District Council on 8th April 2011 for a variation to a premises licence to use the premises at: - The Lamb Hotel, 2 Lynn Road, Ely, Cambridgeshire, CB7 4EJ.
To vary the premises licence as follows: To vary the following: Provision of Regulated Entertainment including: Indoor Sporting Events/Live Music/Recorded Music/Performance of Dance/Anything of a Similar Description. Provision of Entertainment Facilities including: Making Music/Dancing/Anything of a Similar Description. Sale by Retail of Alcohol: Sun-Thurs 11:00 - 23:00 Fri-Sat 11:00 - 00:00. Late Night Refreshment: 23:00 - 00:00. Hours open to the Public: Sun-Thurs 07:00 - 23:30 Fri-Sat 07:00 to 00:30. To amend/remove conditions. To carry out alterations to the Licensing Plans - For full and further details please view the Licensing Plans.
Any person who wishes to make a representation in relation to this application must give notice in writing of his/her representation by 5th May 2011 stating the grounds for making said representation to: The Licensing Department, East Cambs District Council, The Grange, Nutholt Lane, Ely, Cambs, CB7 4PL, customerservices@eastcambs.gov.uk. The public register where applications are available to be viewed by members of the public at the above address. The Licensing Authority must receive representations by the date given above. The Licensing Authority will have regard to any such representation in considering the application. It is an offence, under section 158 of the Licensing Act 2003, to knowingly or recklessly make a false statement in or in connection with an application for premises licence and the maximum fine is £5000. Hannah Loynds - Licensing Manager. Date: 6th April 2011.

LICENSING ACT 2003
Application has been made by Barracuda Pubs & Bars Ltd to the Licensing Authority of East Cambridgeshire District Council to vary the Premises Licence for the Hereward at 45 Market Street, Ely, Cambridgeshire, CB7 4LT. The application includes the following terms:- 1. Variation to include an additional external area within the licensed area (to the side of the premises), as per the drawing deposited with the Licensing Authority. Full details of the Application and the drawing can be viewed at the offices of the Licensing Authority at East Cambridgeshire District Council, Environmental Services & Housing, The Grange, Nutholt Lane, Ely, Cambridgeshire, CB7 4PL. Interested parties or responsible Authorities can make written representations to the Licensing Authority at any time up to 04 May 2011 (www.eastcambs.gov.uk)
It is an offence for anyone knowingly or recklessly to make a false statement in connection with a Licence Application. The maximum fine on summary conviction is £5000.00.
Dated this: 04 April 2011
John Gaunt & Partners, Solicitors

JobsNOW
DON'T WAIT FOR YOUR PERFECT JOB
www.jobsnow.co.uk

11 SITUATIONS VACANT

Education

THE Butterfly Day Nursery has a vacancy for a Nursery Nurse Level 2 with pre-school experience to cover maternity leave. We are offering the right person a fantastic opportunity to work with us. You will need to be hardworking, committed, and good team player. CVs to: contact @butterflydaynursery.co.uk or call Paula on 01223 353164.

Education

SiMPLY EDUCATION Quality Mark
department for children, schools and families
Looking for a new opportunity we have 100's to choose from...
...**we have full & part time positions**, whether you're an NQT or a teacher with QTS
Register now:
01223 451025
www.simplyeducation.co.uk

Building Trade

Experienced UPVC Installer Required
Small Family Business with an excellent reputation seeking an experienced installer.
Must have experience in fitting Windows, Conservatories, Doors and Facias.
Must be self-employed.
Contact: Mr J Casey on 01638 741751 or Send CV to Sharon.casey@thebeerscooter.co.uk

Care Staff

One or more PAs / Carers
To cover (or share) 3 x 1hr sessions every day.
Personal care and food preparation.
£9 per hour. Soham area
01245 392321 (HH/1901)

General Vacancies

AVON Representatives required. Immediate start. No initial outlay. Joining gift. Steven: 07850 562738.

General Vacancies

CASH Paid weekly. Delivering and collecting catalogues. Immediate start. Tel: 01223 858337.

CATALOGUE Distributors wanted. Part-time/ full-time/ flexi. Earn £50-£500 p/w. Tel: 01223 852944.

CATALOGUE Distributors and Team Leaders required. Pt/ ft. Contact: 0800 7812393 www.EarnExtra.Info

Better Care With Betterware!
Not all catalogue companies are the same. We supply everything you need free of charge.
Flexible working hours.
Cash paid weekly.
Call: 0845 1255000.

General Vacancies

Chauffeur DRIVE
OWNER DRIVERS WANTED FOR TOP CAMBIDGE CHAUFFEUR SERVICE
MUST HOLD (or prepared to get) PRIVATE HIRE LICENCE AND INSURANCE.
GOOD PAY, SOME UNSOCIAL HOURS
Please contact Mike on 01638 721133 or email mikemoore@chauffeurdrive.co.uk

THE BRITISH SPORTING ART TRUST
Administrator – Part-Time
(16 hours minimum)
The BSAT, a fine art Charity based in Newmarket, is seeking an administrator to run its day-to-day business. The ideal candidate will have the ability to work independently and creatively, prioritising tasks and working effectively under pressure. Excellent communication skills and IT literacy essential. An understanding of fine art, and in particular sporting art, preferable.
Closing date: 27th April 2011
For a full job description and application form see website: www.bsat.co.uk (News/Job Vacancy) Or email bsatrust@btconnect.com

Crofton Engineering
Very busy engineering company, specialists in mild steel structural and architectural metalwork need a:
Welder/Fabricator
To be based in our factory workshop. Must be able to work from fabrication drawings and be experienced in architectural metalwork.
Hours: 39 per week. Monday to Thursday 7.30-16.00, Friday 7.30-15.00. Overtime available
Rate of pay - negotiable.
Please call Glen Godfrey on 01223 892138

OWNER DRIVERS WANTED!
As part of our national expansion programme we URGENTLY REQUIRE OWNER DRIVERS
in the Cambridge area.

We are:	Expanding 24/7 sameday courier company established 20 years
We have:	Latest technology, experience, dedicated back office support
You are:	Hardworking, flexible and professional
You have:	Commitment, your own white van, no older than 5years AND the resource to be very successful
Interested?	We want to hear from you.
Contact:	Tracey Hamilton on 01827 304708 or visit www.crowncouriers.co.uk

JobsNOW www.jobsnow.co.uk
HUNDREDS OF NEW VACANCIES EVERY WEEK!
ADVERTISE YOUR VACANCY
Tel: 01223 434400
Email: recruitment@jobsnow.co.uk
Fax: 01223 434222

Calling all Children!

Your chance to win a £50 voucher to spend at tindalls Arts and Crafts

All you have to do is draw a picture of William and Kate on their wedding day

Age groups are 6 years and under; 7-10 years and 11-13 years
Include your name, address and age on the back and send it to:

Newmarket WEEKLY NEWS
Entries close Monday, April 18 at 5.00pm

Royal Wedding Competition
Newmarket Weekly News
15 High Street, Newmarket, CB7 4NP

General Vacancies

DR SELBY & PARTNERS - CHRISTMAS MALTINGS SURGERY

DEPUTY / PA TO PRACTICE MANAGER (30 hours)

To support the practice manager in carrying out day to day activities and provide an element of cover in the event of her absence. The postholder will work closely with the Practice Manager to improve standards across a wide range of clinical and administrative activities. The successful applicant will be self-motivated and have excellent business, IT, communication and interpersonal skills with proven experience working with accounts (SAGE) and auditing. HR background desirable. Salary is dependent on qualifications and experience. Closing date Tuesday 26 April 2011. Interviews Wednesday 4.5.11.

For job description and application form email ann.sisson@gp-d83021.nhs.uk or telephone 01440 702010 and ask for the secretaries or Practice Manager.

The Netherhall School and Sixth Form Centre
Queen Edith's Way, Cambridge CB1 8NN
An 11-18 Specialist Sports College and Training School
Principal: Mrs C McKenney

SPORTS CENTRE MANAGER (Full time)

Salary range £22,221 – £23,708 pa.

We require a dynamic, forward looking individual to take responsibility for the effective & efficient management of the Netherhall Sports Centre. The development of a high quality programme of community sport and letting activities is a key part of this role. Management of staff, letting activities, H &S, implementing community & funding agreements are included in the responsibilities.

We offer:

- A successful 11-18 mixed comprehensive school with a flourishing Sixth Form.
- A Sports College and Training School with high national profile and new £11m facilities
- A brand new £1.5M Football Foundation funded All Weather Pitch & associated building – opening May 2011
- An Investor in People – offering an excellent CPD programme for all staff and quality induction for new staff.
- A supportive community with friendly colleagues and students
- Situated in Cambridge - a centre of excellence.

Please contact Valerie MacAndrew, Principal's PA, on 01223 868318 for an application pack or download the pack from www.netherhall.org

CVs not accepted

IMPORTANT:
Application deadline: 27 April 2011 (12 noon)
Interviews will take place on Wednesday 5 May 2011

The school has a clear commitment to Child Protection and Safeguarding Children. All appointments are subject to an enhanced Criminal Records Bureau Check.

'An excellent environment in which to learn' (OFSTED September 2010)

YattendonGroup

HR Administrator

Yattendon Group Plc is a private company with operations in the UK and Canada, and interests in newspaper publishing, television, electronic media, marinas, property and agriculture. We employ approximately 900 people in the UK and are now seeking an enthusiastic individual to join the team at our Group HR Centre in Milton, Cambridge. The Group HR Centre is responsible for HR and payroll administration for all of Yattendon's UK subsidiary companies.

The successful applicant will be responsible for a range of HR and payroll related administrative tasks, as well as providing basic level HR advice on policies and procedures. Although this role will focus on administration in the first instance, any individual who ultimately wants to pursue a career in HR could see this opportunity as a first step.

While some knowledge of HR and/or payroll policies and practices is desirable it is not essential. What is essential is that the successful candidate understands the need to operate with absolute confidentiality and can demonstrate some administrative experience together with good written and oral communication skills. Proven IT skills – particularly in MS Word and Excel – are also an essential requirement.

In return we can offer a very competitive salary, 5 weeks annual leave, a contributory pension scheme, health cash plan and free on site parking. If you are interested in this position, please request an application pack from Maureen Barton, via email at maureen.barton@yattendon.co.uk. Closing date for completed applications is Thursday 21st April 2011, with interviews scheduled to take place in week commencing 2nd May 2011. It is the company policy to welcome applications from any individual regardless of ethnic origin, gender, disability, religious belief, sexual orientation or age. All applications will be considered on merit.

Cambridge News

You can now book family announcements at our

Newspoint

at the Grafton Information Kiosk in Cambridge

Local support for people with learning disabilities

Family Support Co-ordinator

Salary £18,964 pro rata per annum (£9,482 for 17.5 hour week or £13,004 for 24 hour week)

We are currently recruiting for a part-time post in our Community Services Team based at our Fulbourn office.

You will be responsible for co-ordinating our volunteer led Family Support Service for children and young people with learning disabilities (aged 0-19) in the Cambridgeshire area. Your role will be to work closely with families wishing to use the service, to introduce one of our trained volunteers to each family and to monitor and review the support provided for families using this service.

If you are an organised, empathetic person and would like to work with local families, we would like to hear from you.

Closing date: 2 May 2011
Interviews will be held during week commencing 9 May 2011

For a job pack and application form visit our website www.cambridgeshiremencap.co.uk or contact **Rebecca Irons on 01223 883142** or email recruitment@cambridgeshiremencap.co.uk

Cambridgeshire Mencap is an Equal Opportunities Employer and welcomes applications from all sectors of the community. Successful candidates will be subject to Criminal Record Bureau checks prior to appointment.

Cambridgeshire Mencap, Edmund House, 9 Church Lane, Fulbourn, Cambridge CB21 5EP
(Registered Charity No.1030968).

www.jobsnow.co.uk

Key opportunities with a leading media company

Cambridge Newspapers

Cambridge Newspapers Ltd is the area's leading regional newspaper publisher and part of Iliffe News & Media East. Our titles include the award-winning Cambridge News and a wide range of weekly newspapers, regional magazines and websites across Cambridgeshire.

Benefits: • Competitive salary • 5 weeks annual holiday • Following a probationary period there is an option to join a contributory pension scheme and subsidised health cash plan • Childcare voucher scheme

It is the company policy to welcome applications from any individual regardless of ethnic origin, gender, disability, religious belief, sexual orientation or age. All applications will be considered on merit.

www.cambridge-news.co.uk

EDITOR

We are seeking an Editor for three of the titles in our Weekly News Series of publications.

The successful candidate will lead and manage the team in the continued development of our newspapers in Ely, Newmarket and Haverhill and be a key player as we further progress our online audiences in these communities.

He or she will possess organisational and production skills to a high level and be an excellent communicator and proven team manager. You will also be expected to get fully involved in the areas we serve and will need to have the drive, commitment and desire to ensure we are the number one news provider – both in print and online – for our readers and web users.

In return, we offer a competitive salary and benefits package, the chance to shape your own team and products as an editor and the opportunity to further progress within Iliffe News and Media.

Please apply by email for an application pack, enclosing full CV, to Vanessa Whitworth, PA to the Managing Director, vanessa.whitworth@cambridge-news.co.uk

Closing date for completed applications is Wednesday, April 20, 2011

PROPERTY SALES CONSULTANT

Newmarket Part-time (3 days)

A rare opportunity has arisen in our Newmarket office for a part-time Property Sales Consultant.

This would best suit someone with previous sales experience, although applications from outgoing, confident individuals who are well organised, professional and keen to develop their sales skills would be welcome.

Full and ongoing training will be provided, but you will need to be focused on delivering high standards of customer service and representing our business with people at all levels.

We pride ourselves on recruiting and developing the best people and offer a competitive salary and generous bonus structure. We offer on the job support and training and career development programme within one of the country's leading media businesses.

Hours are 22.5 per week, Monday, Tuesday and Thursday 9.00am to 5.30pm with 20 days annual leave to include bank holidays.

Please send your CV to Louise Shephard, PA to the Publishing Director, via louise.shephard@cambridge-news.co.uk

PA/SALES ADMINISTRATOR

We are seeking a PA/Sales Administrator, reporting directly to the Publishing Director the role is primarily as his PA however will include some administration tasks for the sales team.

The ideal candidate would be highly organised with a flexible hands on approach, energetic with a confident personality and well presented. You must also have the ability to take the initiative with new challenges and be able to work well under pressure. The role will include handling all incoming mail and telephone enquiries, considerable diary management as well as dealing with correspondence and filing. Excellent written and spoken English is essential, together with strong communications and advanced MS Office skills.

We pride ourselves on recruiting and developing the best people and offer a competitive salary, on the job support and training and a career development programme within one of the country's leading media businesses.

Please send your CV to Louise Shephard, PA to the Publishing Director, via louise.shephard@cambridge-news.co.uk

MEDIA SALES CONSULTANT

We are seeking a Media Sales Consultant based at our office in St Neots.

This would best suit someone with previous sales experience, although applications from outgoing, confident individuals who are well organised, professional and keen to develop their sales skills would be welcome.

Full and ongoing training will be provided, but you will need to be focused on delivering high standards of customer service and representing our business with people at all levels.

We pride ourselves on recruiting and developing the best people and offer a competitive salary, generous bonus structure and company car.

We offer on the job support and training and a career development programme within one of the country's leading media businesses.

Please send your CV to Louise Shephard, PA to the Publishing Director, via louise.shephard@cambridge-news.co.uk

General Vacancies

Exceptional people, original thinking

Sagentia is a technology and product development company, working with clients from front end needs analysis through to transfer to manufacture. We work in the medical, consumer and industrial sectors and following a year of substantial growth we are looking for highly qualified and experienced candidates to fill the following vacancies:

Project Managers
Expert project managers with solid experience in the medical sector

Consultant and Managing Consultant in Innovation & Technology Management
Innovative individuals to help deliver exciting commercial opportunities

Embedded Software Systems Engineer
Experienced individual who wants to be part of a growing software team

Sales/Salesforce.com Administrator
Dual role within the sales team, aiding business development and owning salesforce.com

Financial Accountant
An opportunity to join a dynamic team with a focus on financial and project reporting

If you would like to work for a truly exciting company, send your CV to recruitment@sagentia.com

www.sagentia.com

SAGENTIA

RELIABLE Cleaner required, 10hrs p/w, Cherry Hinton, Cambridge area. £7ph. Tel: 07973 332659.

Jobsnow
DON'T WAIT FOR YOUR PERFECT JOB
www.jobsnow.co.uk

THE INJURED JOCKEYS FUND

Management Accountant

Salary: £28,000 -31,000
(depending on experience and qualifications)
Location: Newmarket

Due to restructure we are looking to recruit a Management Accountant to join our small team.

The ideal candidate will have previous experience covering period end processes, management accounts preparation, budgetary control and charity accounts production. You will be a part qualified or qualified accountant and be able to demonstrate excellent verbal, written, analytical and computer skills, have the ability to prioritise workload, meet deadlines and work in a team environment.

Experience of IRIS Exchequer and Financial Services Act requirements would be an advantage.

For full job description / person specification please contact Karen Hatton on 01638 662246 or at kh@ijf.org.uk.

Closing date for applications Thursday 28 April 2011

www.jobsnow.co.uk

QA and Production Operatives
are required working within a world leading composite materials industry located at Duxford.
You should have some production and shift working experience although full training will be provided to the right applicants.
Various shift patterns worked with good rates of pay.
CV required to astarrservices@btinternet.com Or phone 07775 856548 Closing date 21st April

www.jobsnow.co.uk

Part Time - Temporary

DAYTIME Cleaning, Cambridge and villages, especially: Girton, Cottenham, Willingham, Shelfords, Haslingfield areas. £8.50/hr. Tel: 01223 654169.

Cambridge News

You can now book family announcements at our

Newspoint

at the Grafton Information Kiosk in Cambridge

WE'LL GET YOU IN THE GAME

Finding that perfect job has just become easier.
By logging onto www.cvmatch.co.uk and entering your skills and qualifications, CV Match will search through our database of jobs and send those that match straight to your email.

So what are you waiting for, just log on, register and relax, we'll do all the hard work for you.

www.cvmatch.co.uk

For all the latest jobs log onto www.jobsnow.co.uk

Register your details for FREE to receive email job alerts, CV Matches and more!

Jobs now
www.jobsnow.co.uk

>> Rugby Union:

They've been Slade!

Wymondham 34
Newmarket 38
London League, Division 3NE

Final table

	P	W	D	L	F	A	BP	Pts
Basildon	22	18	2	2	791	253	18	94
Lowestoft & Yarm	22	19	1	2	718	275	13	93
Norwich	22	14	0	8	488	305	14	71
Newmarket	**22**	**13**	**0**	**9**	**444**	**396**	**11**	**63**
Wanstead*	22	12	2	8	448	420	9	56
Sth Woodhm Ferr	22	9	0	13	452	614	12	48
Upminster	22	9	2	11	397	460	6	46
Wymondham	22	8	0	14	377	539	6	38
Campion*	22	8	1	13	381	500	7	36
Wisbech*	22	9	1	12	371	484	9	35
Bancroft	22	5	0	17	396	572	13	33
Mersea Island*	22	3	1	18	288	733	10	19

* Pts deducted

LUKE Slade got the crucial try that earned Newmarket victory in their final London 3NE match of the season.

Ali Walker struck first with a catch and drive from a line-out, and their second came through quick hands from the backs which resulted in Paul Ashbridge putting in John Turner.

James Payne off-loaded to Josh Parry for the third and Michael Reeves, who had a telling part in Parry's try, converted two, with Wymondham's two tries, one conversion and two penalties leaving Newmarket 19-18 ahead at half time.

Mark Cooper drove his way over after half time and Payne spotted a hole in the defence to dart through.

Newmarket were trailing with minutes remaining, but after keeping the ball alive through the phases, Slade touched down. Reeves kicked two conversions.

Skipper Richard Harper said: "It was good to get a win – it feels like a long time since we last won. We were a bit slack in defence at times but the attacking play was good quality from both teams."

It brought to an end Newmarket's first season back in London 3NE and earned them fourth place.

"We targeted the top half of the table at the beginning of the season and we managed that with quite a bit to spare," said Harper.

But, after leading the table for a long period, a mid-season blip knocked them off their stride. "From that point, we were always struggling with injuries and unavailability. We're quite pleased with how it's gone as it could have been a lot worse," he added.

Push and shove: The impressive Newmarket forwards prepare for a scrum CP

NEWMARKET'S under-14s showed they can compete with bigger clubs when they claimed some impressive scalps at the two-day East Coast Festival at Norwich.

They took time to get into their stride, losing to Shelford and Doncaster before getting off the mark with a fine 20-0 win against Rushden & Higham, Alex Simms scoring twice on his debut with Jack Corridan-Brown and Jack Barker completing the scoring.

They then secured a creditable 15-15 draw with Birmingham & Solihull, Simms, Andy Baker and Corridan-Brown scoring. Newmarket's big performance of the weekend came in their opening game on the second day. They turned over Lincoln, who had beaten Shelford the previous day, by two tries to nil, thanks to touchdowns from Barker and James Pritchard.

Another defeat by Doncaster followed – Baker the sole scorer – before Newmarket wound-up with a resounding victory against Hemel Hempstead, Barker (2) and Corridan-Brown scoring the tries.

>> Tennis:

Club courting success

THE Newmarket club are gearing up for another busy season, with 17 teams entered in regional competitions aiming to repeat or improve performances from last season.

They have entered 10 teams in the Cambs League – four womens, three mens and three mixed teams – while seven sides – two women, three men and two mixed – will compete in the Norfolk and Suffolk League. Last year two sides won promotion, the women's third team taking pride of place after their Division Five success which meant promotion in consecutive campaigns. The other promoted side were the men's firsts, who are back in Division Two.

The Newmarket side in the Cambs Vets Mixed Spring League has got the season off to a good start, by hitting the top of Division Three in the early stages of competition.

And the senior women's team will be looking for better luck in the Aegon Team League, where they managed to finish mid-table, despite suffering injuries and the unavailability of some of the juniors because of exams.

■ For more details of joining the Newmarket club, go to their website, www.newmarkettennisclub.co.uk

>> Cycling:

First blood to Burchett

EXPERIENCED cyclo-cross rider Mandy Burchett made a flying start to the club's season-long off-road championship.

She eased round the half-mile circuit to beat Diane Mantle and new member Josie Aves in a category which attracted more competitors than the juniors and men's categories put together.

Matthew Mantle won the men's section, comfortably lapping most of the field, while Sam Bingham came out top in the youths although eight-year-old Colin Mantle – seven years younger than the winner – pushed Bingham hard.

Juniors – 1 Sam Bingham, 2 Colin Mantle, 3 George Aves, 4 Jack Tuffs, 5 David Archer. Women – 1 Mandy Burchett, 2 Diane Mantle, 3 Josie Aves, 4 Jean Poole, 5 Vera Staines, 6 Amanda Archer, 7 Jean Bentley. Men – 1 Matthew Mantle, 2 Peter Clements, 3 Harvey Wright, 4 Barry Archer, 5 Mark Burchett.

>> Athletics: Heath Run launch

They're off: The start of last year's men's race in the Heath Run

Joggers issue entry warning

NEWMARKET Joggers have this year placed a 250-runner limit on the field for next month's Heath Run.

The event has grown in popularity – last year 233 went to post – and, because of the demand for places, Joggers have announced that 'on-the-night' entry will not be guaranteed for the race on Thursday May 5 (7.30pm).

The only way to be sure of a place is to enter online at www.newmarketjoggers.co.uk or fill out a form which can be downloaded from the website or can be collected from Newmarket Leisure Centre, Bedford Lodge Hotel, Newmarket Sports (Rookery) and the *Weekly News* office on the High Street.

Proceeds from the Heath Run, held by kind permission of Jockey Club Eastates, will once again go to the Friends of Camilla Millbank Appeal, and Joggers are hopeful of exceeding the £3,000 they were able to put into the fund last year. But while the race attracts a number of runners from local clubs, such as Saffron Striders – who fielded the men's individual winner, Andrew Mynott, last year – Bury Pacers, Stowmarket Striders, the Cambridge & Coleridge club and the Newmarket Cycling and Triathlon Club, a major component of the night is the annual Stable and Stud Staff Challenge.

This has been won in the past by teams and individuals from the yards of Sir Michael Stoute, Luca Cumani, John Dunlop and Darley Pre-training with teams from local vets, studs, and bloodstock insurance personnel taking part. The challenge is open to anyone working in the bloodstock industry and prizes are awarded for the first male, female and team to complete the course.

There is also a junior fun run, starting at 7pm, with winners of the various age categories winning prizes and all finishers receiving mementoes.

For all queries contact Carolynn Anderson 0784 332 8889.

Rush hour . . .

SUSANNAH Rush obviously likes a hot pace in a marathon.

After sweating her way round Edinburgh last year, the Newmarket Jogger returned to the sweltering French capital with two clubmates for the Paris Marathon. And Rush responded with a personal best time, pounding round a course that started on the Champs Elysees and finished under the Arc de Triomphe – via several of the tourist landmarks – in 3hrs 49min.

She was only a few minutes slower than Neil Williamson, who clocked 3:43 while Adrian Whittle, whose race build-up had been blighted by injuries, crossed the line in 4:25. Elsewhere, Carolynn Anderson clocked 1hr 54min in the Connemara Half-Marathon.

WEEKLY NEWS SPORT

April 14, 2011 email: newmarketsport@cambridge-news.co.uk

Joggers in Heath Run warning

FULL REPORT IS ON PAGE 47

>> Football

Grainger blast puts Jockeys on way to a priceless win

Newmarket 3 Clacton 0
Ridgeons League, Premier Division

DAVID Grainger set struggling Newmarket on their way to a much-needed win on Tuesday.

He blasted into the top corner from the edge of the box, and James Lane doubled the Jockeys' lead with a 25-yard screamer before the break.

Tom Libertore finished the job in the second half after latching on to a through ball from Grainger.

Joint-manager Kevin Grainger said: "We needed the points and we played fantastically well, so it was a great result for us."

It was a direct contrast to Saturday's game when the Jockeys lost 3-1 to a weakened Haverhill Rovers side, who had one eye on Tuesday's Cambs Invitation Cup final against Mildenhall.

Matt Haniver was sent off for two bookable offences but Stefan Dancy got the goal and Kevin Grainger said: "It was a very disappointing performance – we gifted them all three goals.

"We made mistake after mistake but that's the way it's been over the last few weeks with all the injuries we've got."

Newmarket travel to Great Yarmouth in the league on Saturday.

Quick Sands blast sends Hall to glory

Haverhill Rov 0 Mildenhall 2
Cambs Invitation Cup final

TWO goals from John Sands in as many second-half minutes settled a tightly-contested final for Mildenhall Town on Tuesday.

The striker blasted home a free kick in the 64th minute and moments later headed in from James Paterson's cross.

It was a bitter blow for Haverhill and they never recovered as Hall comfortably saw out the remainder of the tie.

"I'm absolutely elated," said Hall boss Christian Appleford. "The players did what I asked in the second half. We didn't really do ourselves justice in the first.

"Credit to Haverhill, they played well but we always thought if we could get our game going we could be a threat.

"John (Sands) has been a key player for us this season. The lads do the work around him and he gets the plaudits.

"He's a great goalscorer and finisher, but we play a way that suits him and that helps him. There are a lot of lads I could pick out tonight."

Both teams struggled to really get going and there was little in the way of goalmouth action in the first half.

Dalton O'Brien looked lively for Haverhill, but the commanding Adrian Judge denied him a clear sight of goal.

At the other end, Paterson had Mildenhall's best chance, blazing over from 20 yards from David Cooper's corner.

Stuart Wardley almost headed Rovers in front from a corner with just minutes to go before half time, but his effort was wide.

O'Brien had the best chance to break the deadlock in the opening moments of the second half, but after wriggling free of the Mildenhall defence he was unable to direct his shot on target.

And when Stuart Wardley brought down Sands on the edge of the penalty area in the 64th minute, the Mildenhall striker picked himself up and blasted the free kick past Matt Morrison. The lead was doubled just two minutes later when a quick break down the left put Paterson into space and he crossed for the unmarked Sands to head in.

Mildenhall Town: Pope, Cooper (Mould, 88), Paterson, Murkin, Judge, Werthmann, Youngs (Hefferon, 85), Steed, Wood, Sands, Harvey (Harley, 58). **Subs not used:** Young, Wilkinson.

■ Sands scored the only goal on Saturday as Mildenhall beat Norwich United 1-0 in the Ridgeons League, Premier Division. 'Hall take on bottom-of-the-table Histon reserves on Saturday.

It's ours: Mildenhall skipper Dave Werthmann hoists the Cambs Invitation Cup SPO 727774

>> Racing

Simcock's still got grounds for concern

DAVID Simcock has repeated his warning that Dream Ahead could take in the Irish or French 2000 Guineas if the ground is too fast for the English Classic at Newmarket on April 30.

The Newmarket trainer's impressive Middle Park winner lost his unbeaten record behind Frankel in the Dewhurst, where the general consensus was the race came too soon for him.

Simcock would like to run his stable star at Headquarters but the dual Group One winner has proved he handles soft ground and connections will not risk him on fast going.

"He's had a very good winter and I'm very happy with him," said Simcock.

"I've not asked him to do his main piece of work – he's done lots of easy work and good work, but I'm just waiting for a little bit of rain before he does anything serious.

"He'll go straight to the Guineas. Hopefully the ground will be good at Newmarket, if it is any firmer I'd wait for France or Ireland," he said.

Simcock is not the only trainer with doubts over a stable star's participation at HQ – Richard Fahey is worried the Qipco 2000 Guineas may come too soon for Wootton Bassett.

The unbeaten colt was taken away for a racecourse gallop over the weekend and took a good blow after it, leaving Fahey to conclude that he may not be fit enough to do himself justice in the first Classic of the season.

Wootton Bassett missed some ground work earlier in the year and the Malton handler is concerned that is now beginning to show. "There's nothing wrong, but we just might be running out of time," said Fahey.

Frankel faces a maximum seven rivals – including his stable-mate Picture Editor – at Newbury on Saturday for the totesport.com Greenham Stakes and his trainer Henry Cecil admitted: "It's better that he has a prep race instead of going straight for a Classic – it'll bring him on mentally and physically and then I can just freewheel my way to the Guineas with him."

>> Speedway

Baseby, Stoneman earn places

AARON Baseby and Daniel Stoneman raced into the Mildenhall side to face Dudley in Sunday's National League opener during Monday's shootout practice.

Kent-based Baseby, 20, was a cut above a dozen other competitors all vying for the final Fen Tigers' race jacket and makes the switch from parent club Poole to West Row on a 3.81 average.

"I came here to get a team place and I'm glad the promotion were impressed with what they saw," he said.

"We've got a strong team and now I want to pay them back for this chance. I'm hoping to put a point on my average, I'll be happy if I can do that, any more is a bonus."

Co-promoter Michael Lee said: "Aaron was the obvious choice.

"We'd seen him ride before and he's looking as good as at any time previously.

"He's ridden at a lot of tracks and has an experienced team behind him.

"It was important for us to see how the riders cope being thrown straight into it as you don't get chances to stop in a meeting."

Stoneman joins from Plymouth after seeing off last year's reserve Nick Laurence to gain a place as temporary cover for Australian ace Cameron Heeps, who is not expected to arrive in the country until the end of month because of a hold-up with his documentation.

Meanwhile, Joe Jacobs sees his first competitive racing on Friday as he lines up in the British Under-21 final at Lakeside, where GB international Tai Woffinden will start as favourite.

>> The 2011 line-up

James Brundle 8.97, Jack Hargreaves 8.30, Joe Jacobs 6.68, Daniel Halsey 5.56, Aaron Baseby 3.81, Lewis Blackbird 3.00, Cameron Heeps/Daniel Stoneman 3.00.

Newmarket Weekly News 15

Published and printed by the proprietors, Cambridge Newspapers, Ltd, Winship Road, Milton, Cambridge CB24 6PP. Telephone 01223 434434; Fax (Editorial) 434415; Fax (Advertising) 434222. Registered as a Newspaper with the Post Office.

A Picture Paints a Thousand Words

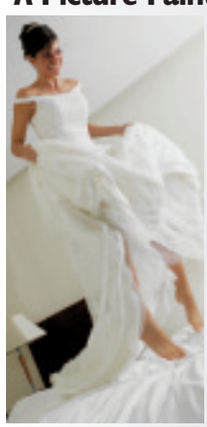

Let our evocative and emotional images tell the story of your day

Amanté

Wedding Photography

Contact 01638 751889 or visit www.amanteweddings.com